VICTORIOUS

VICTORIOUS

SPECIFICATIONS.

Prix demandé
EUR 110 000 000

Chantier
2021, AKYACHT, Turkey

Longueur
85m

Largeur
14,2m

Tirant d'eau
4,4m

Tonnage brut
2 291

Vitesse de croisière
12 knots

Vitesse maximale
16 knots

Autonomie
13 000 nm

Pavillon
Cayman Islands

Position
USA

Classe
Lloyd's Register (LR) 100 A1 SSC Yacht (p) Mono G6, LMC, UMS, LY2

Designer extérieur
Michael Leach Design

Designer d'intérieur
H2 Yacht Design

Construction
Hull - Steel, Superstructure - Aluminium, Deck - Teak

Équipage
26

Invités
12

Cabines
6 (6 × double)

Moteurs
2 × 1 475hp Caterpillar

Propulsion
Twin screw diesel yacht

Note
Not available for sale to US residents while in US waters.

Voir le yacht sur le site
Regarder la vidéo du yacht

VICTORIOUS

Upper deck main lounge

Upper deck main lounge

Staircase

Upper deck interior dining

VICTORIOUS

Upper deck forward lounge

Upper deck forward bar

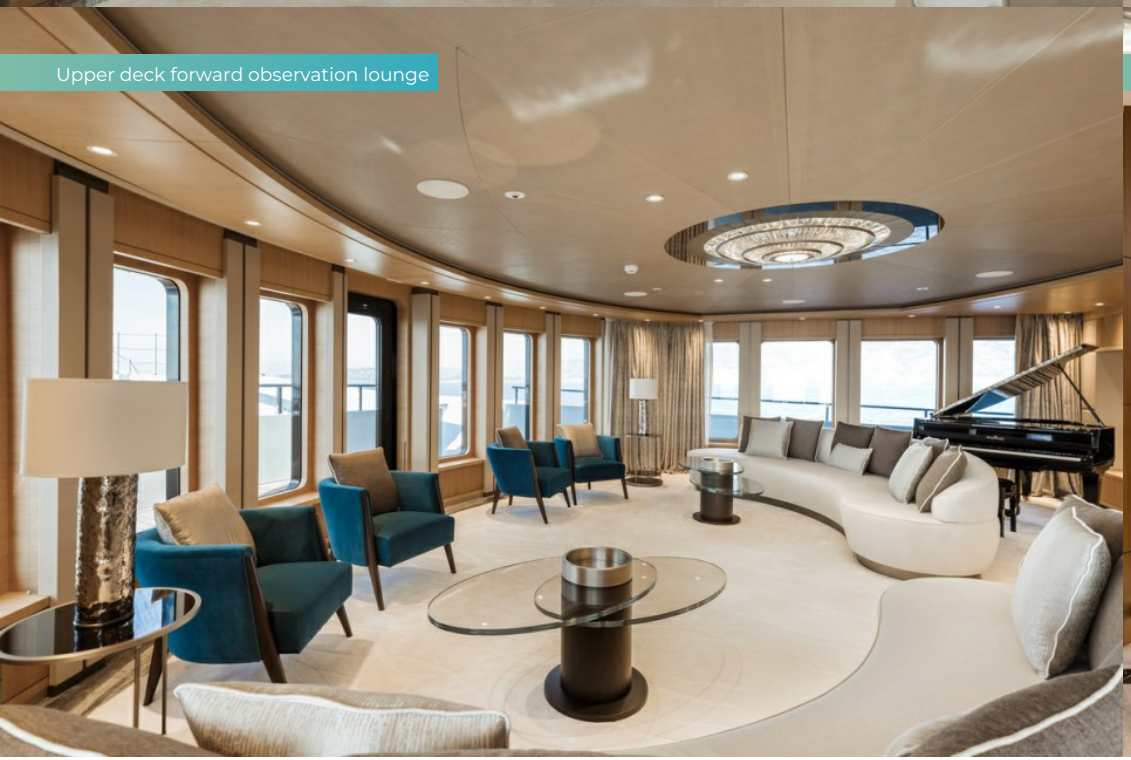

Upper deck forward observation lounge

Foyer

VICTORIOUS

Children's playroom

Master cabin

Master cabin

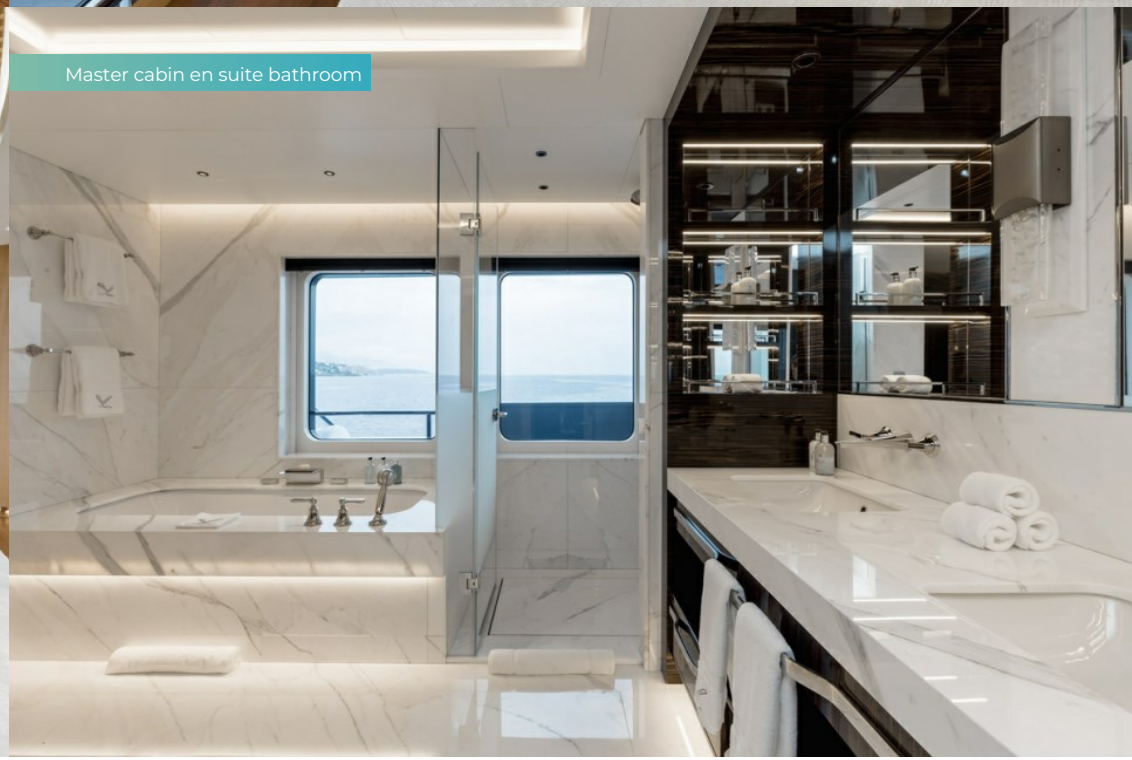

Master cabin en suite bathroom

VICTORIOUS

Master cabin dressing

VIP cabin

VIP cabin

Double cabin

Twin/staff cabin

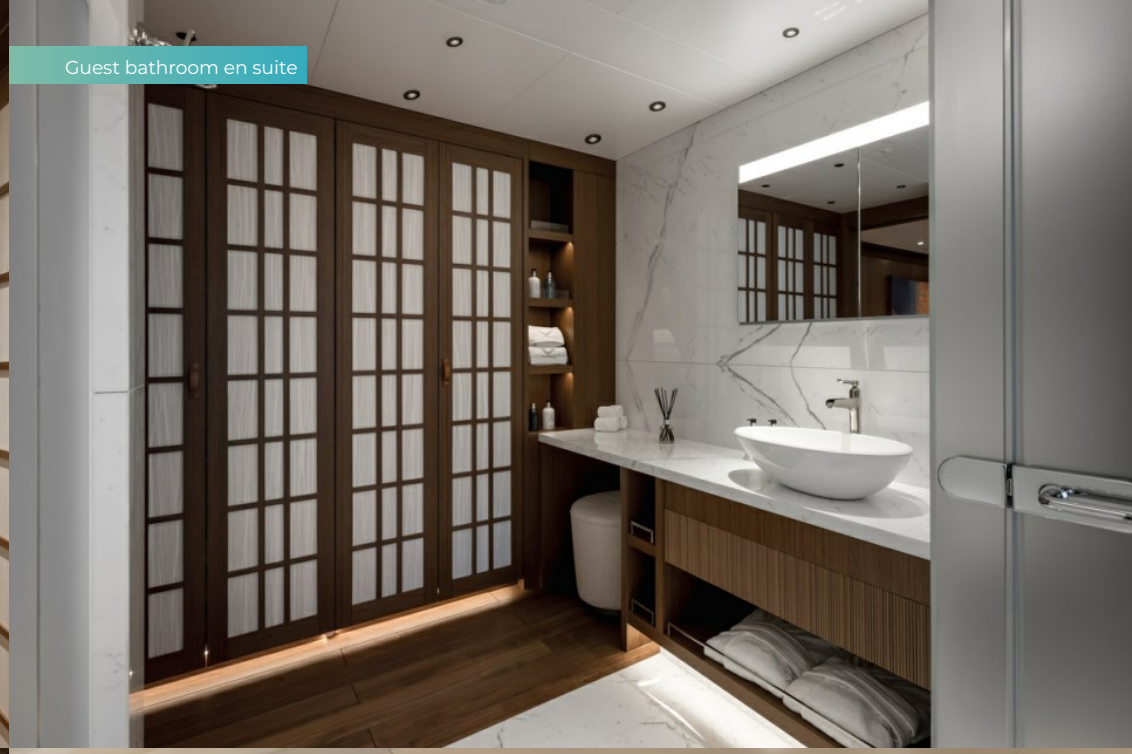
Guest bathroom en suite

Wine and cigar clubroom

Wine and cigar clubroom

VICTORIOUS

Wine and cigar clubroom fire place

Wine and cigar clubroom

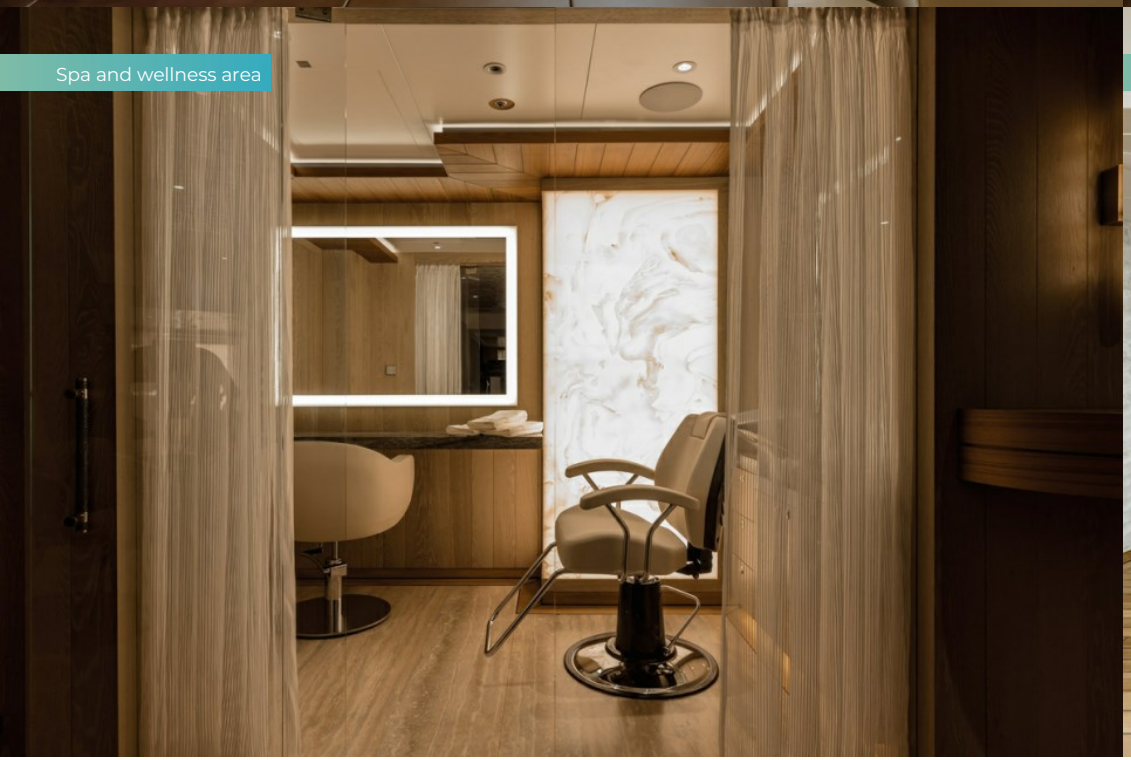

Spa and wellness area

Beach club

VICTORIOUS

Beach club

Beach club

Beach club gym area

Beach club bar and lounging area

Beach club pool

Sun deck aft

Sun deck aft

Bridge deck aft

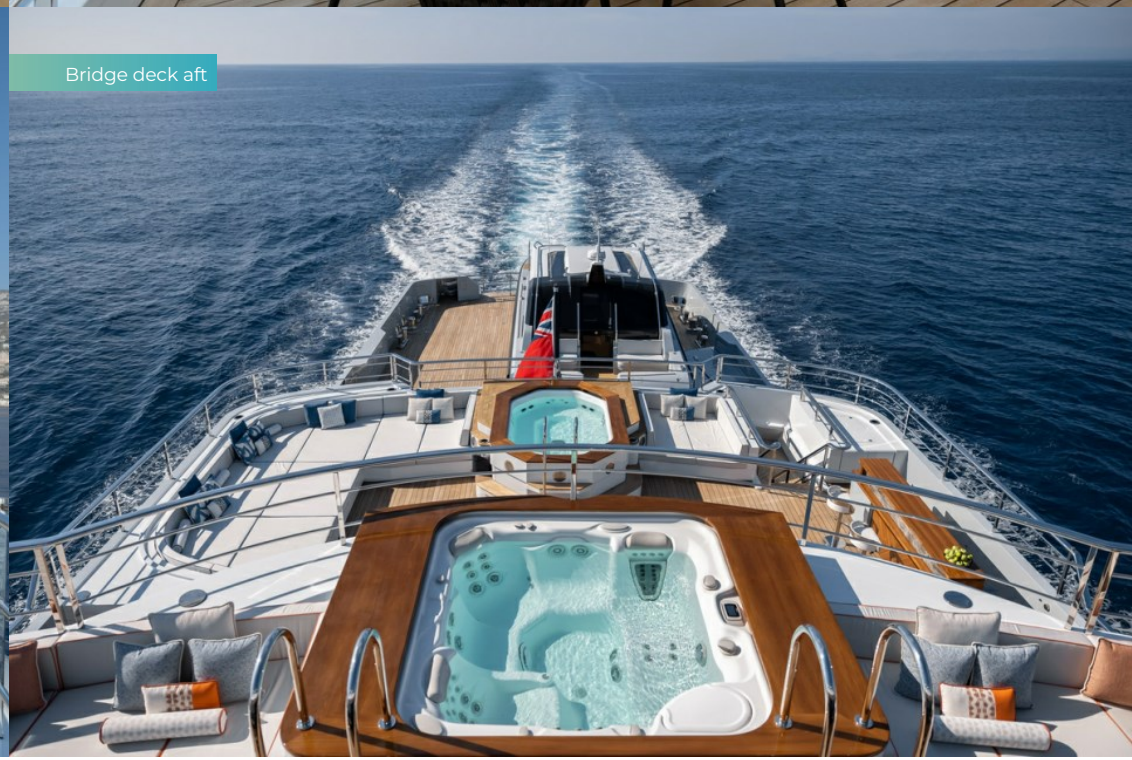

VICTORIOUS

Master's private deck

Upper deck aft

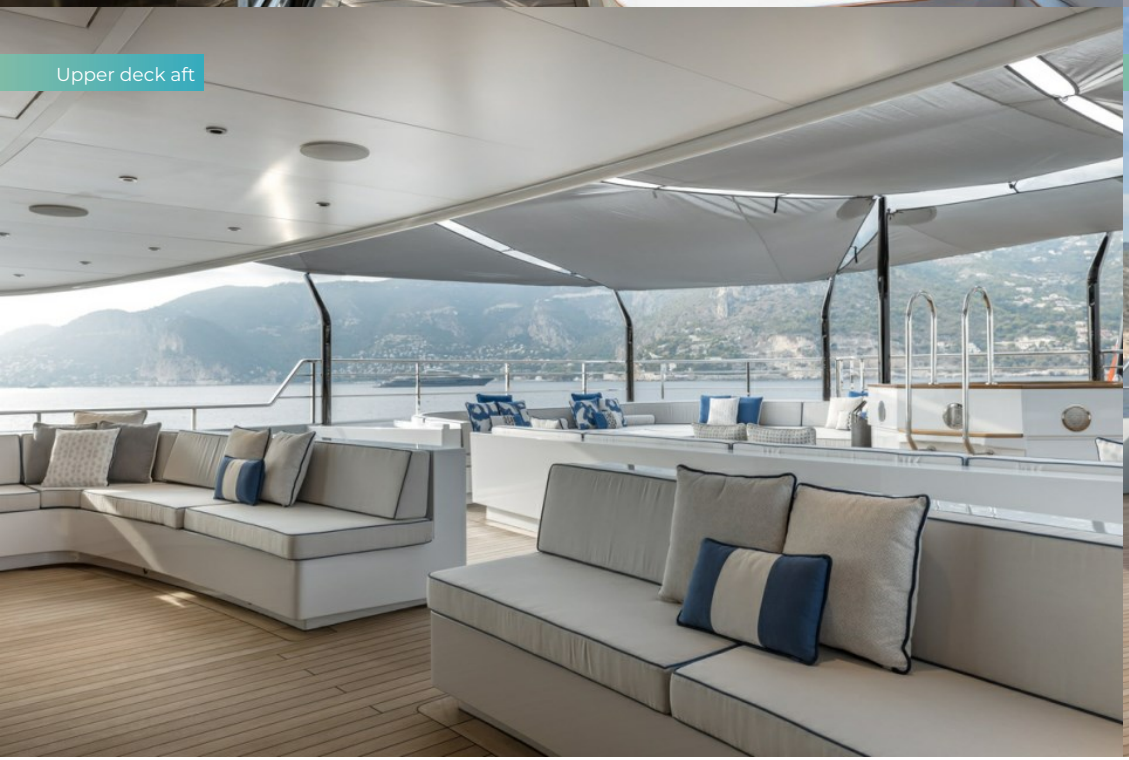

Upper deck aft

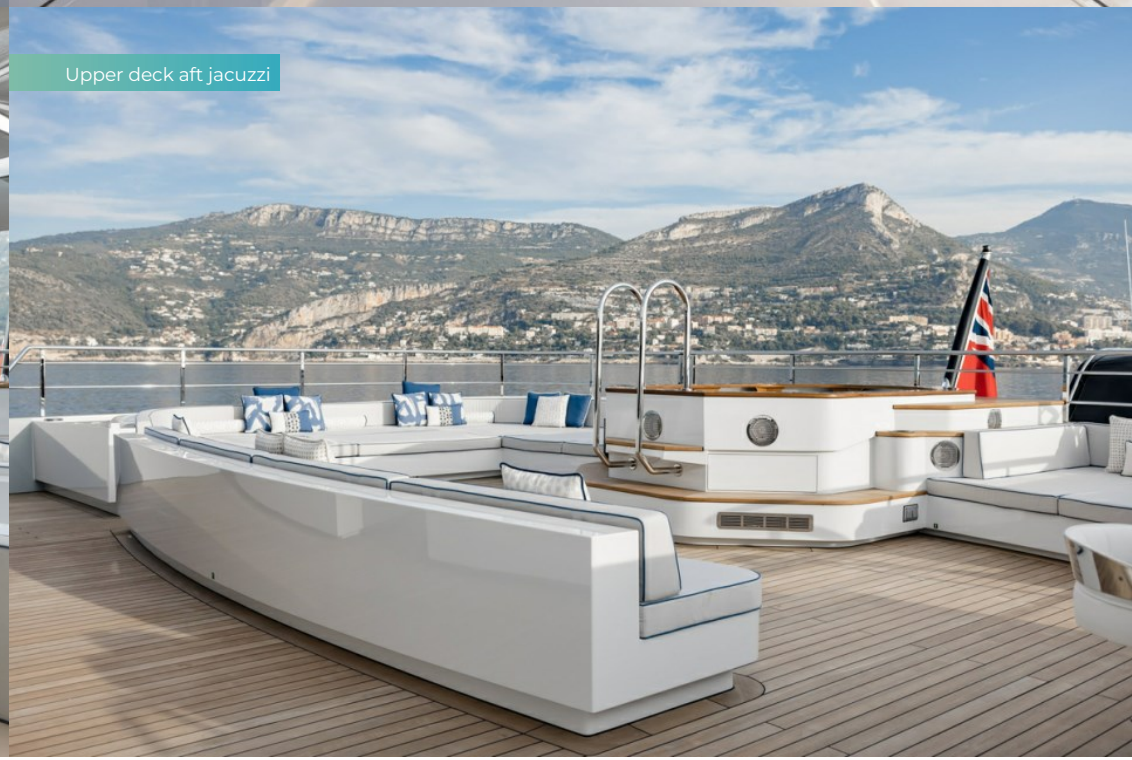

Upper deck aft jacuzzi

VICTORIOUS

Main deck aft with 12.5m limo tender

Helipad

Aerial view

Cruising

VICTORIOUS

Cruising

APERÇU.

The 85m (278.8ft) VICTORIOUS is a brand-new, feature-packed explorer yacht with a steel hull and an aluminium superstructure built to Lloyd's classification and MCA LY2 compliance. She was delivered by Turkish shipyard AKYACHT in summer 2021, in collaboration with a dream team of Michael Leach Design and H2 Yacht Design, and won the category 'Motor Yacht Over 80 Metres' at The International Yacht & Aviation Awards 2022, as well as the Robb Report 2022 'Best of Best' Award. She is currently delighting eager guests as a Burgess-managed charter yacht.

She has an extraordinary list of features. On the lower deck is a 200sqm (2,153sqft) beach club and wellness centre with a large pool, two lounge and bar areas, sea terraces port and starboard, dedicated gym, massage and treatment room, hammam and beauty salon. Also on the lower deck are double and twin cabins for guests, children or staff. There is step-free access to an elevator serving lower to bridge decks.

The main deck has a children's playroom, a tiered cinema and five further guest suites forward including a full-beam VIP suite with a private lounge. The main deck aft is a huge space dedicated to stowage for three of the yachts four tenders these include a 12m (39.3ft) custom-built aluminium catamaran limo/beach-lander, a 11.5m sportfishing Fountain 38 and a 8m (26ft) Nordkapp RIB. There is also enclosed stowage for her collection of watertoys. With the tenders launched, this space has potential for a range of guest activities.

On the bridge deck, the owner's suite is aft facing with his-and-hers en suite, walk-in wardrobe and access to the jacuzzi and sunpads on the aft terrace. Walkaround sidedecks lead forward either side to seating forward of the bridge. Also on the upper deck are two children's cabins that could also serve as staff cabins. These complete accommodation for up to 24 guests in 12 cabins.

The upper deck is all about entertainment. On the aft deck is a sit-up bar, open air dining for 16 guests and banquette seating, as well as a jacuzzi and sunpads aft. Walkaround sidedecks lead forward to the touch-and-go foredeck helipad, which could also serve as an entertainment space or sun lounge. Inside the sky lounge has lounge seating and a sit-up bar, there is an observation lounge with wraparound views and a baby grand piano forward, as well as a formal dining room and a second, more intimate lounge.

For the ultimate after-dinner occasion, the sun deck has two lounge areas including one with its own working fireplace, and there is also a wine cellar, humidor and an open-air terrace aft to enjoy your cigar.

Twin 1,475hp Caterpillar diesel engines give her a top speed of 16 knots, a cruising speed of 12.5 knots and an explorer yacht range of 13,000nm. She also has zero speed stabilisers to ensure comfort on arrival.

Principales caractéristiques

True Explorer superyacht capable of circumnavigating the world

200sqm stylish beach club equipped with swimming pool, spa, gym, beauty salon and with three folding terraces

Flexible accommodation for up to 24 guests in 12 cabins including a private owner's deck

Impressive tenders and watertoys capacity with dedicated enclosed storage

Helipad

Large cinema room

Wine and cigar clubroom with fireplace

Winner of the Robb Report 'Best of Best' and International Yacht & Aviation Awards 2022

Annexes

12.8m (42ft) custom-made AKYACHT limousine catamaran tender with 2x500hp inboard engines, 11.5m Fountain 38 tender with 3 x 300hp outboard engines, 8m (26ft) Nordkapp RIB with 350hp outboard engine

SUN DECK

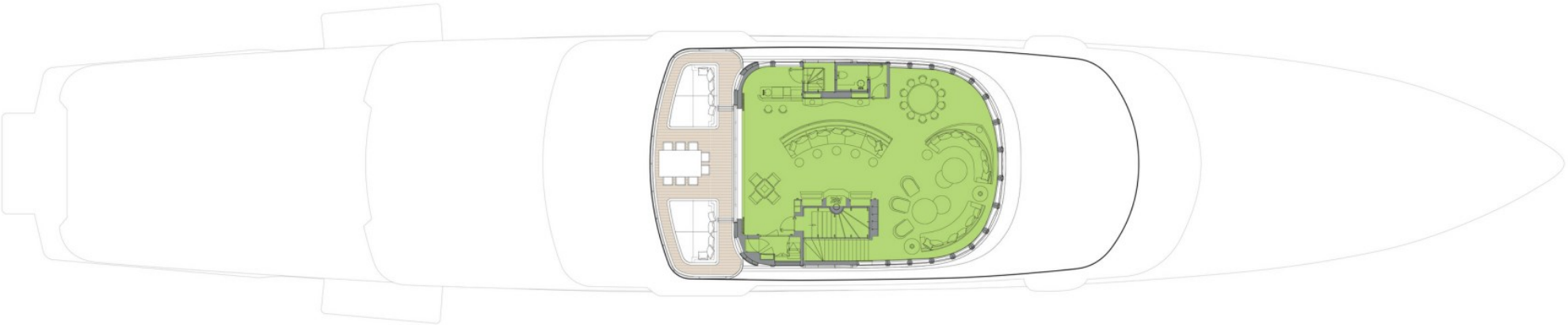

GUEST AREAS | OWNER'S SUITE | VIP SUITE | GUEST CABINS | CINEMA | GYM | SPA | MASSAGE SUITE | JACUZZI | POOL

UPPER DECK

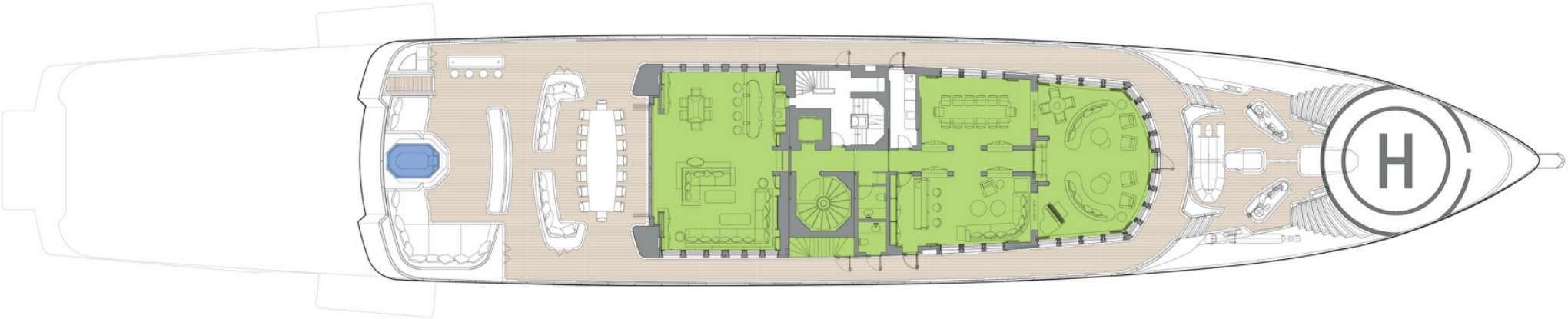

GUEST AREAS | OWNER'S SUITE | VIP SUITE | GUEST CABINS | CINEMA | GYM | SPA | MASSAGE SUITE | JACUZZI | POOL

MAIN DECK

GUEST AREAS | OWNER'S SUITE | VIP SUITE | GUEST CABINS | CINEMA | GYM | SPA | MASSAGE SUITE | JACUZZI | POOL

LOWER DECK

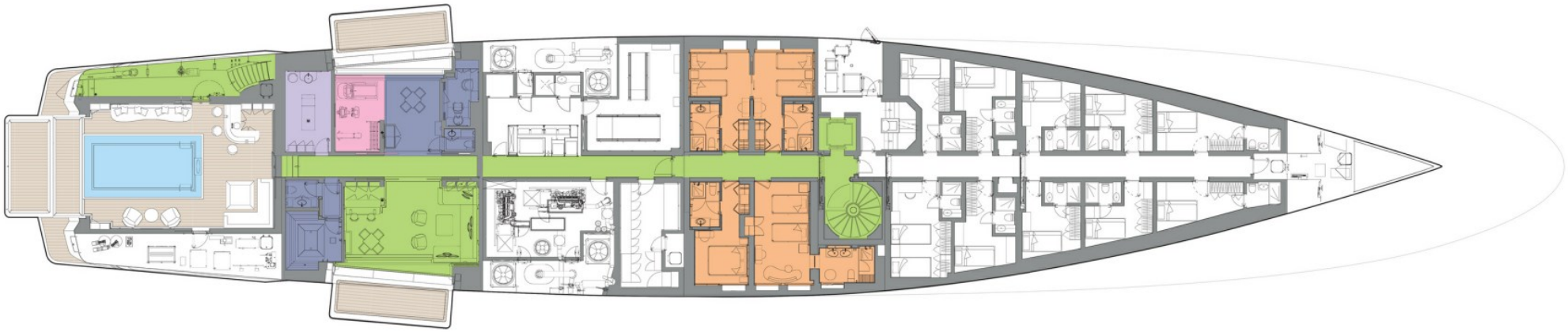

GUEST AREAS | OWNER'S SUITE | VIP SUITE | GUEST CABINS | CINEMA | GYM | SPA | MASSAGE SUITE | JACUZZI | POOL

TANK TOP

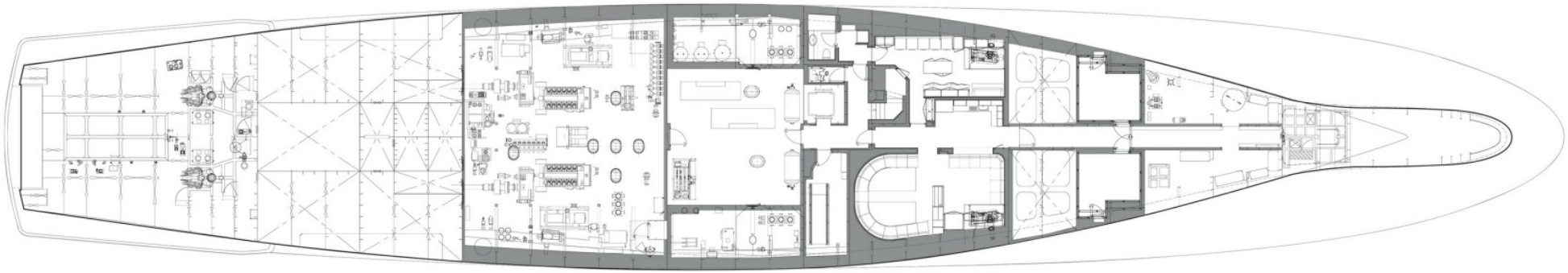

GUEST AREAS | OWNER'S SUITE | VIP SUITE | GUEST CABINS | CINEMA | GYM | SPA | MASSAGE SUITE | JACUZZI | POOL

TANK PLAN

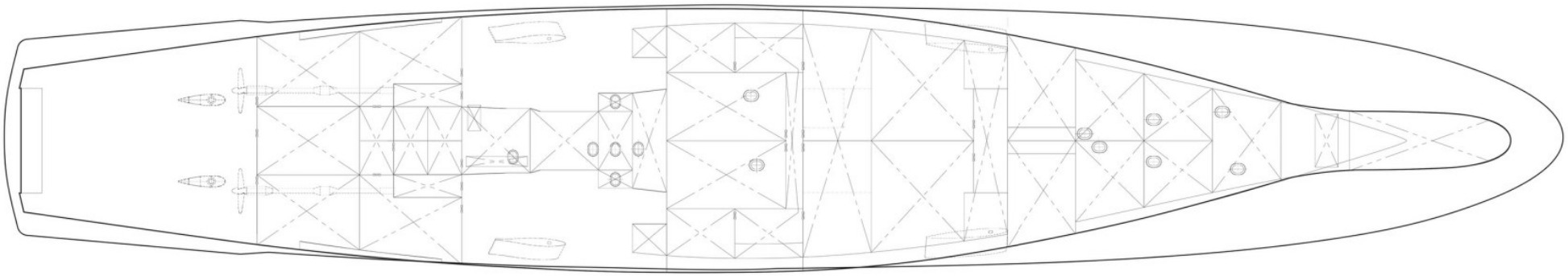

GUEST AREAS | OWNER'S SUITE | VIP SUITE | GUEST CABINS | CINEMA | GYM | SPA | MASSAGE SUITE | JACUZZI | POOL

BURGESS

WORLD CLASS. WORLD WIDE.

London	**Monaco**	**New York**	**Miami**	**Singapore**	**Beverly Hills**	**Palma**	**Athens**
+44 20 7766 4300	+377 97 97 81 21	+1 212 223 0410	+1 305 672 0150	+65 9665 8990	+1 310 424 5112	+34 971 495 413	+30 210 967 1661
Dubai	**Phuket**	**Hong Kong**	**Tokyo**	**Sydney**	**Mumbai**	**Shanghai**	**Rio de Janeiro**
+971 4 425 5874	+66 7623 9739	+852 6496 2094	+81 46 738 8612	+61 499 945 557	+91 98211 67253	+86 187 0898 6800	+55 21 2553-3238

La publicité de ce(s) navire(s) dans des publications imprimées, sur Internet ou sur tout autre support n'est pas autorisée sans l'autorisation écrite préalable de Burgess.
Toutes les informations sont données de bonne foi et sont considérées comme exactes, mais elles ne peuvent être garanties.

Dernière mise à jour : 12 septembre 2024