TALISMAN C

APERÇU.

This immaculate 70.5m yacht was commissioned by the owner of a 54.2m yacht who wanted more space for family fun, more deck space, more toy storage, more room throughout. She has literally been designed and built for family fun.

Glass screens allow a perfect view of sunset over the anchorage from the day beds in the crow's nest and removable awnings deliver shade when needed. The sun deck below has a huge jacuzzi and a shower forward of a sit-up bar and a shaded al fresco dining area with plenty of space aft for activities. There's a 50in screen for movie nights too.

Lounge on the upper deck aft with a sit-up bar to keep everyone hydrated and an informal dining table for afternoon snacking. Inside is a daybed perfectly positioned for reviving snoozes and further forward is a comfortable lounge area with a 65in TV so you can drop the blinds and enjoy movies - or karaoke. There's a games room forward, which doubles as a study.

The staircase has a skylight above lighting an art installation by Crystal Caviar. It leads down to the main deck, with dedicated gym forward. Aft is an impressively large main saloon, stylish but welcoming, and a formal dining area forward, each with feature lighting. Outside is a raised sun lounger and two lounge areas separated by steps down to the amazing beach club.

Opening the huge toy locker with shell doors either side reveals a Novurania Chase 23 for getting ashore and exploring plus a Ski Nautique Super Air Nautique 230 for waterskiing and tow toys for getting thrills on the water. Add to that three Sea-Doos, four SeaBobs, kitesurfing kit and more and you have a yacht that can deliver huge smiles every day.

The master suite is forward on the main deck and features 180-degree views from the comfort of a vast bed. There's also a split-level bathroom, a walk-in wardrobe - even a private library to port that doubles as a wellness centre. To starboard is a VIP double cabin and there are two further double cabins and two twin cabins on the lower deck, making her well suited to family parties of up to 12 in six cabins. Also aboard are 19 expert crew who can't wait to welcome you aboard and help you create unforgettable memories.

Principales caractéristiques

Split level master suite, en suite with Neptune bath, separate shower plus large dressing room

Massage room with masseuse and beautician on board

VIP cabin on main deck

Main deck gym with treadmill, bikes and free weights

Observation deck or "crow's nest" giving stunning views and perfect for sundowners

Oversized glass fronted jacuzzi on the sun deck

Zero speed stabilisers to reduce any rolling motion while at anchor

TALISMAN C

Main deck lounge

Main deck bar

Main deck dining area

Hallway

TALISMAN C

Owner's cabin

Owner's cabin

Owner's bathroom en suite

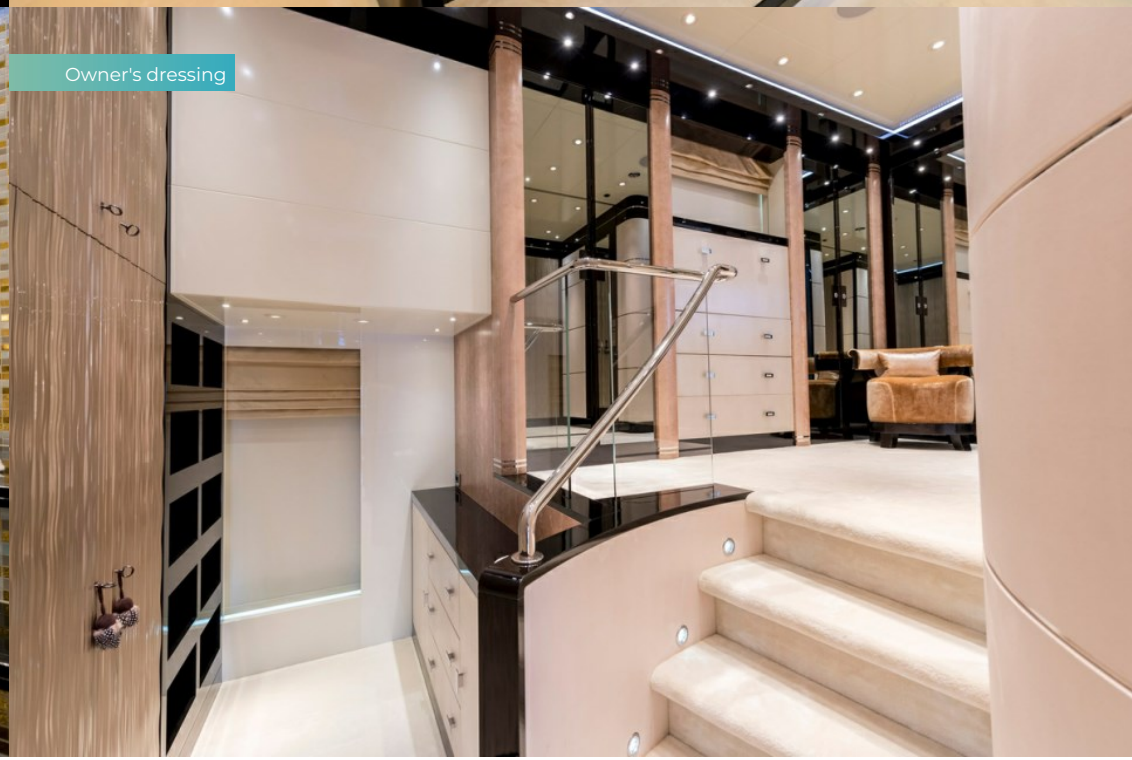

Owner's dressing

TALISMAN C

VIP suite

VIP bathroom en suite

Staircase

Double cabin

TALISMAN C

Double cabin bathroom en suite

Double cabin

Double cabin bathroom en suite

Twin cabin

TALISMAN C

Twin cabin bathroom en suite

Twin cabin

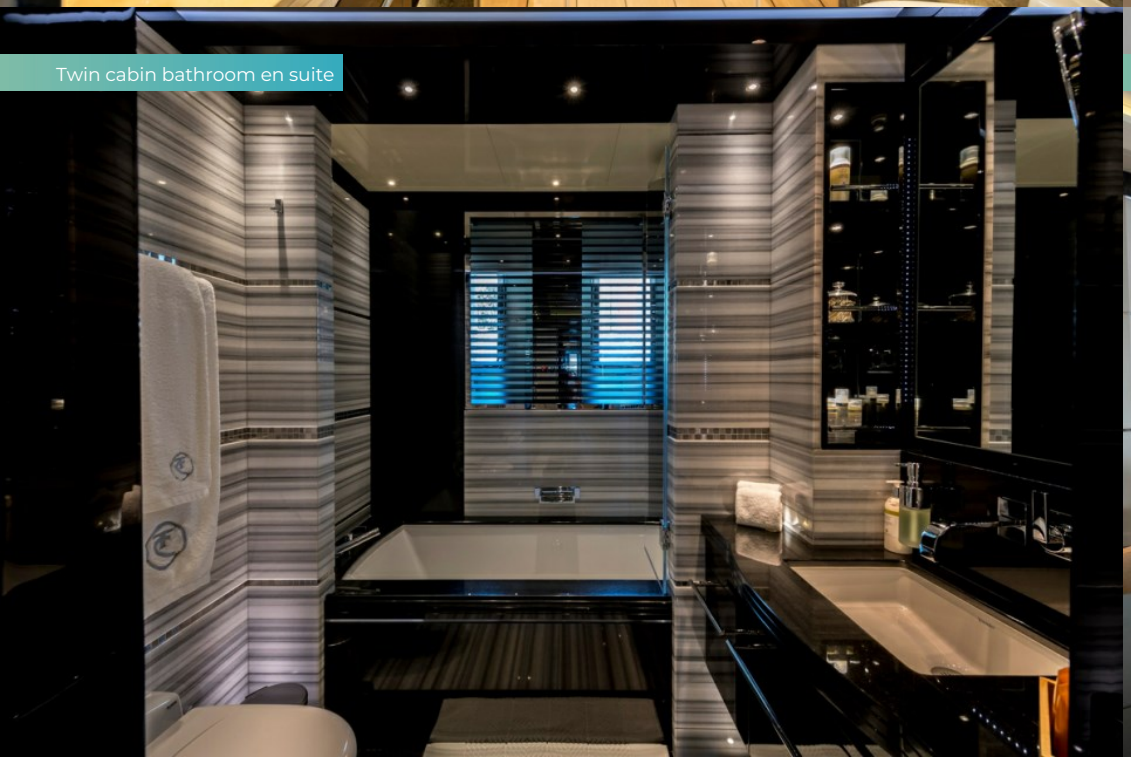

Twin cabin bathroom en suite

Sky lounge

TALISMAN C

Sky lounge

Gym

Wellness area

Main deck aft

TALISMAN C

Bridge deck aft

Bridge deck dining

Bridge deck seating area

Sun deck aft

TALISMAN C

Sun deck dining

Sun deck jacuzzi

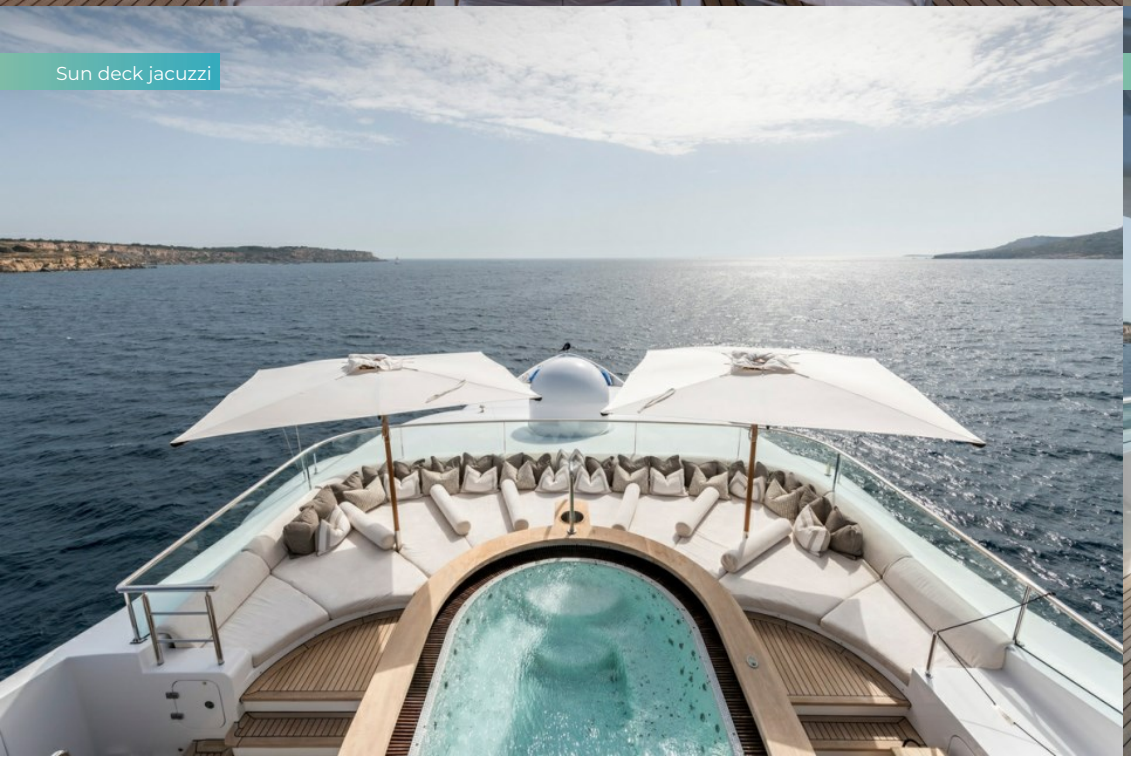

Sun deck jacuzzi

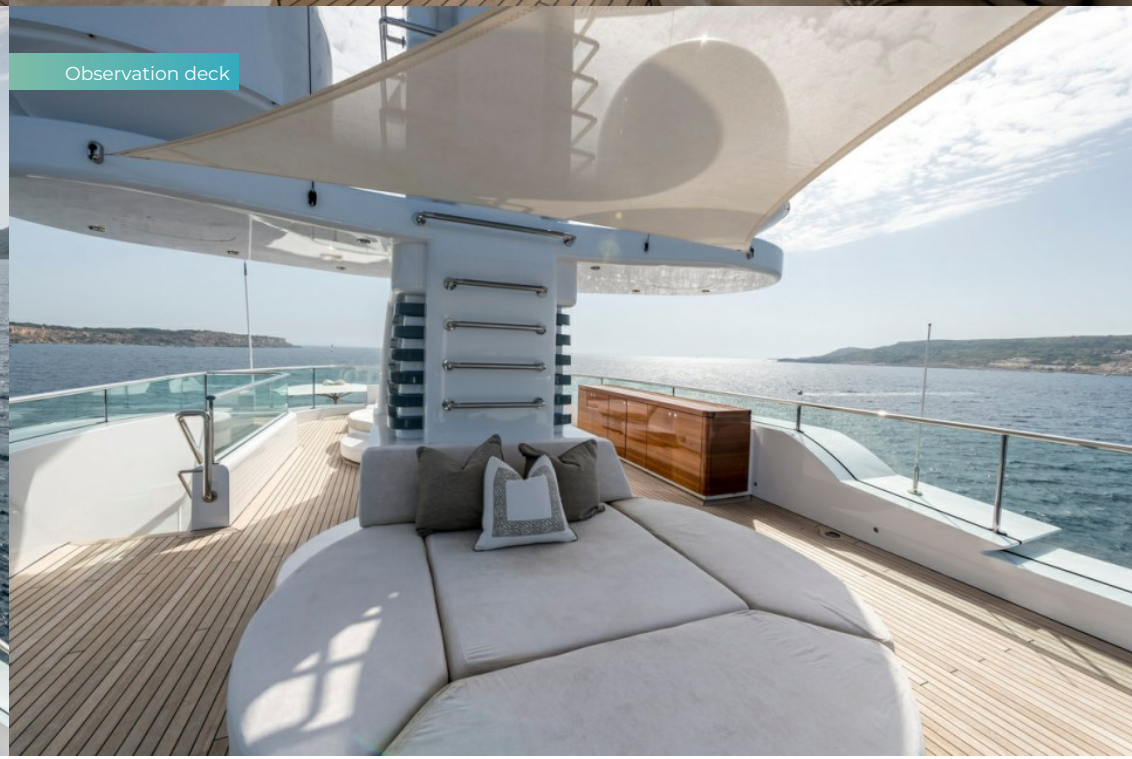

Observation deck

TALISMAN C

Swim platform

At anchor

Aerial view

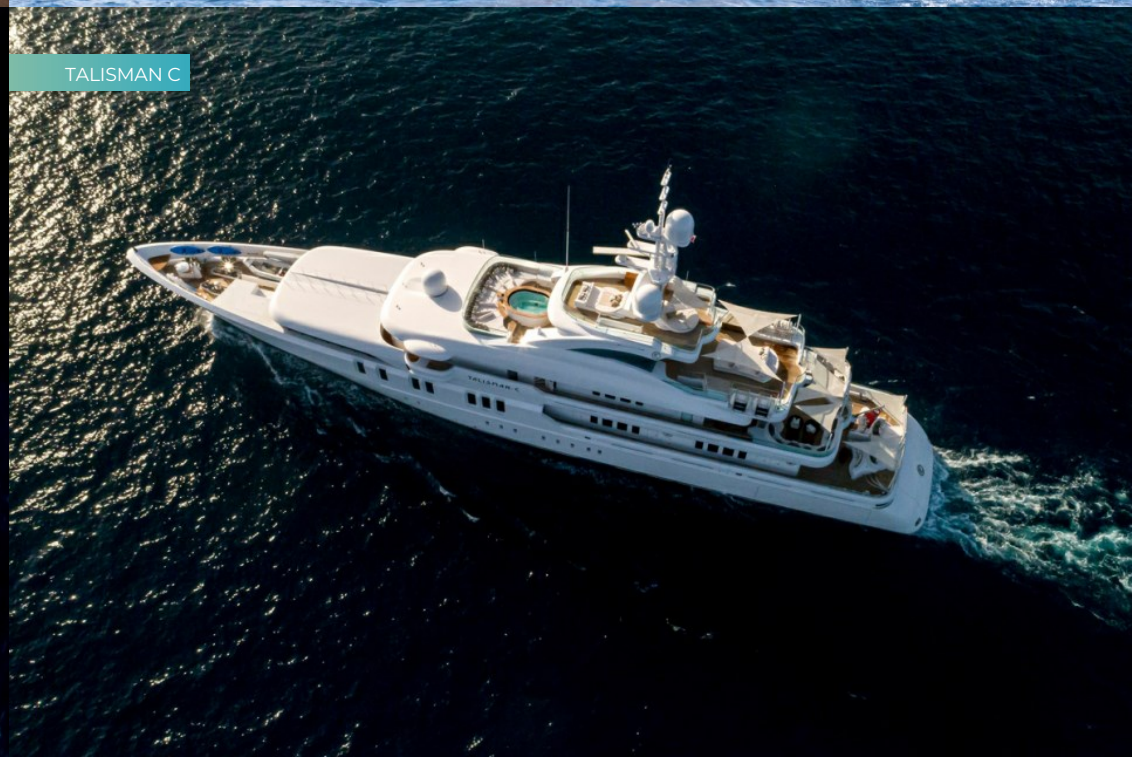

TALISMAN C

TALISMAN C

SPECIFICATIONS.

Longueur
70,6m

Chantier
2011, Proteksan Turquoise, Turkey

Designer d'intérieur
H2 Yacht Design

Largeur
12,1m

Tirant d'eau
4m

Tonnage brut
1 560

Vitesse de croisière
15 knots

Vitesse maximale
18 knots

Consommation de carburant en vitesse de croisière
828 litres par heure

Moteurs
2 × 2 447hp Caterpillar

Invités
12

Nb de cabines invités
6 (4 × double, 2 × twin, 2 × additional berths)

Équipage
19

Voir le yacht sur le site

EQUIPEMENT.

Annexes & jeux nautiques

- 3 × Tenders
- 1 × Sailing dinghy
- 1 × Deck jacuzzi
- RYA training centre for jetskis & waverunners
- 3 × Waverunners
- 4 × SeaBobs
- 1 × Flyboard
- 1 × eFoil
- 3 × Kayaks
- 2 × Stand up paddleboards
- Wakeboard
- Wakesurf
- Kite surfing equipment
- Windsurfer
- Waterskis
- Inflatable tows
- Scuba diving equipment
- Air drone

7.7m Ski Nautique - Super Air Nautique with 230hp engine | 7m Novurania chase 23 with 250hp engine | 4.3m Narhwal rescue tender with Yamaha engine | 3 x Sea-Doo 300 GTX | Zapata flyboard pro series | 1 x Lift eFoil | 4 x Cayago SeaBobs | 3 x Kayaks (1 x double and 2 x single) | 5 x sets of dive gear and dive compressor (x 9 if required with various sized BCDs and Regs) | 1 x MiniCAT EU 460 inflatable catamaran dinghy | Windsurf equipment (2 x boards, 3 x sails) - one is a Bic combi windsurf/paddleboard and one is a Fanatic windsurf | 2 x paddleboards (1 x combi windsurf/paddleboard, 1 x inflatable) | 2 x adult waterskis | 1 x infant waterskis | 5 x wakeboards (various sizes) | 1 x infant wakeboard | 3 x wakesurfs | 1 x King of the Mountain | 1 x Blockade 20 | 1 x Foxtrot 20 | 1 x Funair custom pool | Numerous inflatables | Approved RYA training centre for guests' use of personal watercraft.

Remise en forme & bien-être

- Free weights
- Training bench
- Treadmill
- Upright stationary bike
- Massage room
- On board masseuse

2 x treadmills (Life Fitness + Technogym) | 2 x static bikes (Peloton + Life Fitness) | 1 x bench | Free weights ranging from 2.5lbs to 45lbs

Communication et divertissement

Comprehensive AV systems | Satellite television | Karaoke| Playstation | Sky TV | Apple TV | Satcom & cellular communications facilities | Wi-Fi internet access

SUN DECK

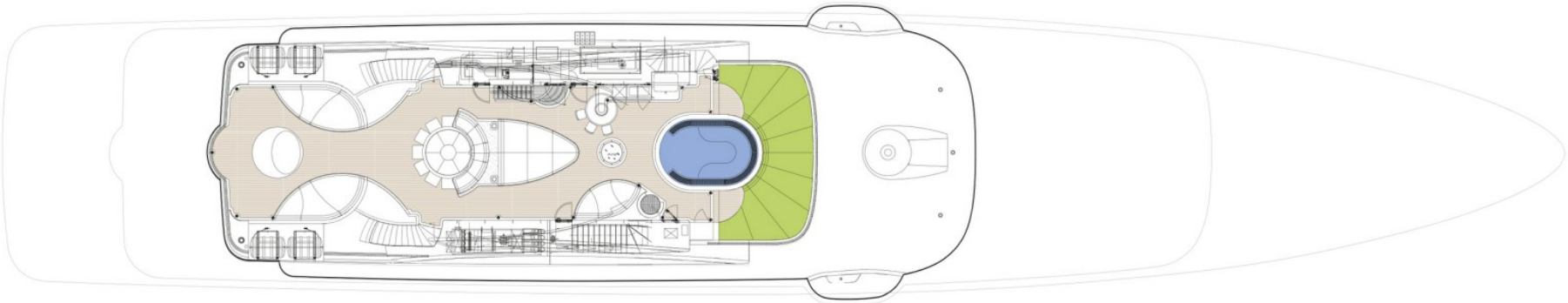

GUEST AREAS | OWNER'S SUITE | VIP SUITES | GUEST CABINS | OWNER'S OFFICE | GYM | JACUZZI

UPPER DECK

GUEST AREAS | OWNER'S SUITE | VIP SUITES | GUEST CABINS | OWNER'S OFFICE | GYM | JACUZZI

MAIN DECK

GUEST AREAS | OWNER'S SUITE | VIP SUITES | GUEST CABINS | OWNER'S OFFICE | GYM | JACUZZI

LOWER DECK

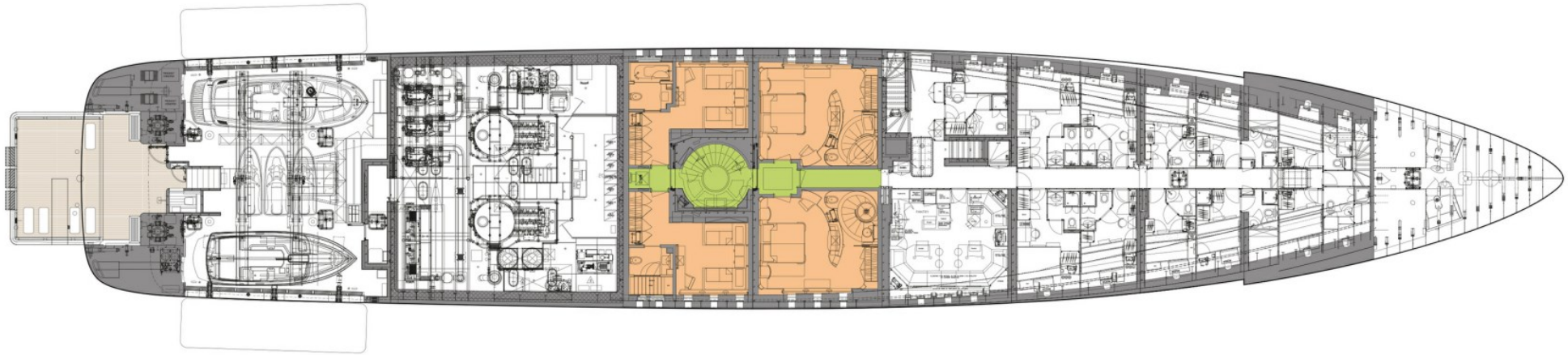

GUEST AREAS | OWNER'S SUITE | VIP SUITES | GUEST CABINS | OWNER'S OFFICE | GYM | JACUZZI

BURGESS

WORLD CLASS. WORLD WIDE.

London	**Monaco**	**New York**	**Miami**	**Singapore**	**Beverly Hills**	**Palma**	**Athens**
+44 20 7766 4300	+377 97 97 81 21	+1 212 223 0410	+1 305 672 0150	+65 9665 8990	+1 310 424 5112	+34 971 495 413	+30 210 967 1661
Dubai	**Phuket**	**Hong Kong**	**Tokyo**	**Sydney**	**Mumbai**	**Shanghai**	**Rio de Janeiro**
+971 4 425 5874	+66 7623 9739	+852 6496 2094	+81 46 738 8612	+61 499 945 557	+91 98211 67253	+86 187 0898 6800	+55 21 2553-3238

La publicité de ce(s) navire(s) dans des publications imprimées, sur Internet ou sur tout autre support n'est pas autorisée sans l'autorisation écrite préalable de Burgess.
Toutes les informations sont données de bonne foi et sont considérées comme exactes, mais elles ne peuvent être garanties.

Dernière mise à jour : 15 août 2024