STARLUST

APERÇU.

STARLUST is a truly modern motor yacht, her contemporary and spacious interior and plentiful deck spaces were created for the ultimate in family entertainment.

The impressive main lounge is a popular hang out area, with plenty of space for relaxing, separated by a large TV screen from a spacious dining area for formal dinners. Designed to bring the outside inside, large glass doors lead on to the main deck aft, where guests can enjoy shaded al fresco dining on a large circular table which can comfortably welcome up to 12 guests. Enjoy a leisurely breakfast here before heading up to the sun deck where the jacuzzi is flanked on either side by sun pads and a sit up bar.

Enjoy a massage or beauty treatment in the dedicated spa on the lower deck, which features a relaxation area, massage room and steam room. More active guests may prefer to work out in the shaded beach club gym with its fresh air and water level view, before leaping directly into the water for a refreshing dip. Alternatively, the beach club is also the perfect launching pad for the extensive selection of action-packed watertoys.

The upper deck is dedicated to the owner and includes a full beam master suite leading onto a private terrace aft. A separate office and dressing room, lounge area and library with a sheltered seating area forward, provide a welcome retreat while on board. Invite guests to enjoy sundowners on the aft area while the talented chef prepares an exquisite dinner to be enjoyed either al fresco on the main deck aft or in the formal dining area. Wherever you choose to eat, drink and relax, rest assured that you will always be comfortable in STARLUST's exclusive and luxurious surroundings.

Principales caractéristiques

Private Owner's deck

Full beam VIP cabin

Jacuzzi on the sun deck

Beach club at sea level with a fully equipped gym

Spa facilities: massage room & hammam

9m Compass limo tender & 7.5m Compass open tender

Zero speed stabilisers to reduce any rolling motion while at anchor

STARLUST

Main deck aft seating and dining area

Main deck aft dining area

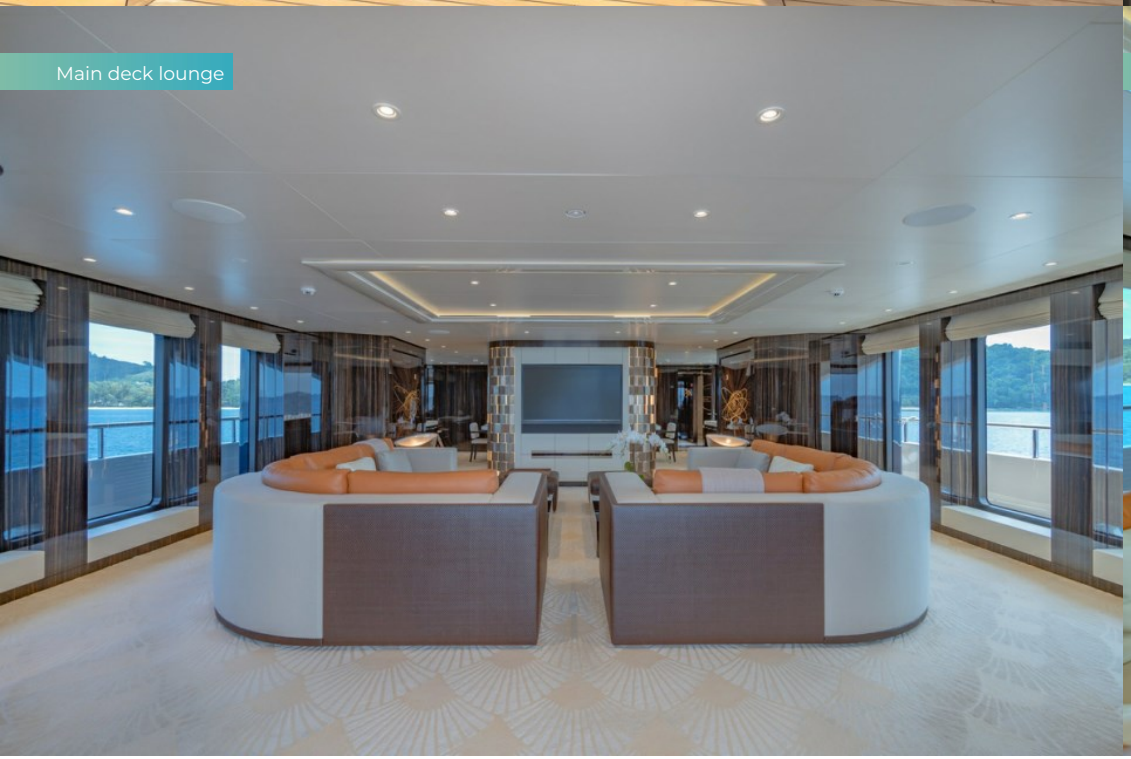

Main deck lounge

Main deck lounge

STARLUST

Main deck dining area

Main deck VIP cabin

Main deck VIP cabin en suite

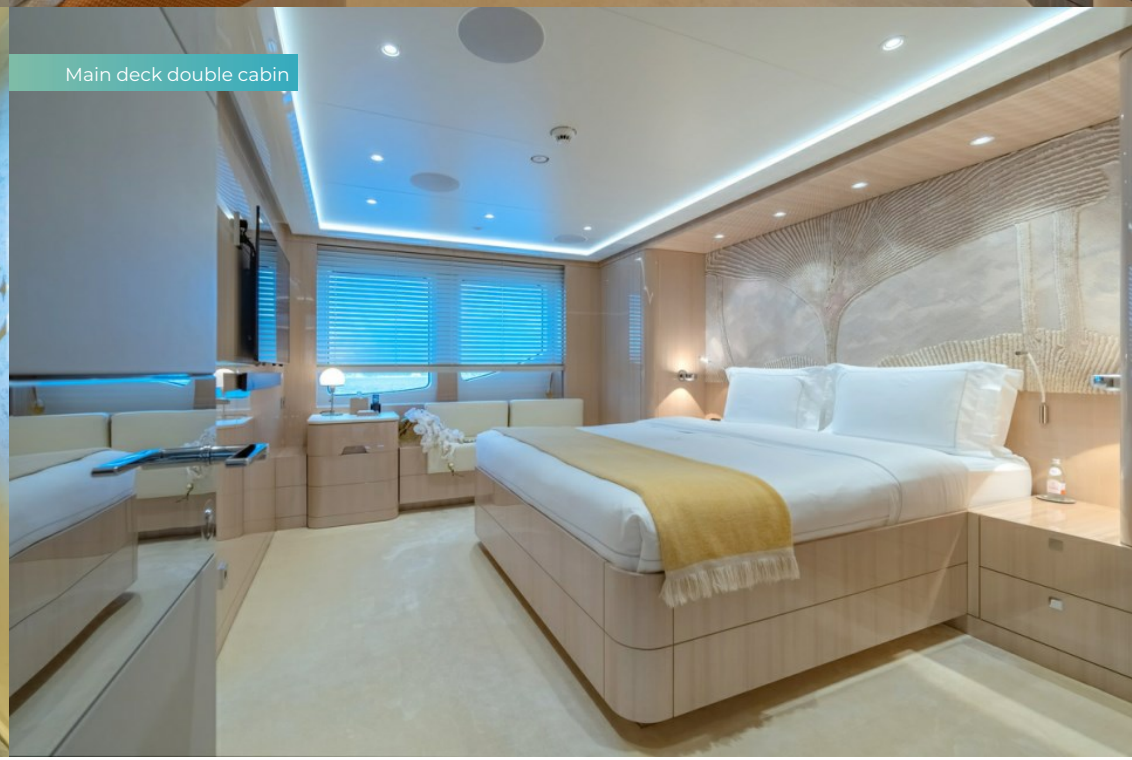

Main deck double cabin

STARLUST

Main deck double cabin

Main deck double cabin

Main deck twin cabin

Main deck cabin shower room en suite

STARLUST

Main deck cabin shower room en suite

Hallway

Owner's deck library and entertainment room

Owner's deck private office

STARLUST

Owner's deck master cabin

Owner's deck master cabin

Owner's deck master bathroom en suite

Owner's deck aft with lounging area

STARLUST

Owner's deck aft with lounging area

Sun deck aft bar and jacuzzi

Lower deck gym

Lower deck spa

STARLUST
Beach club

At anchor

Underway

STARLUST

SPECIFICATIONS.

Longueur
68,2m

Chantier
2020, Abeking & Rasmussen, Germany

Designer d'intérieur
Focus Yacht Design

Largeur
11,6m

Tirant d'eau
3,5m

Tonnage brut
1 541

Vitesse de croisière
12 knots

Vitesse maximale
16 knots

Consommation de carburant en vitesse de croisière
550 litres par heure

Moteurs
2 × 2 000hp MTU

Invités
12

Nb de cabines invités
6 (5 × double, 1 × twin)

Équipage
17

Note
Registered under the Yacht Engaged in Trade scheme (YET). All Mediterranean charters must start in either the South of France, Monaco or Corsica. For all charters, the principal charterer must be a non-EU resident.

Voir le yacht sur le site

Regarder la vidéo du yacht

EQUIPEMENT.

Annexes & jeux nautiques

- 1 × Limousine tender
- 1 × Tender
- 1 × Deck jacuzzi
- Trampoline
- RYA training centre for jetskis & waverunners
- 2 × Waverunners
- 2 × SeaBobs
- 2 × eFoils
- 2 × Kayaks
- 2 × Stand up paddleboards
- Wakeboard
- Kneeboard
- Waterskis
- Inflatable tows
- Scuba diving equipment

9m Compass limousine tender with 2 x 250hp Yamaha engines | 7.5m Compass open tender with a 250hp Yamaha engine | 5.5m Pascoe Solas rescue tender with 220hp Volvo Jet engine | 2 x Sea-Doo GTX LTD 300 personal watercraft | 2020 model, SeaBob F5 | SeaBob F5S, 2 x Lift eFoil 4'9" Sport | 2 x Premium Goosehill Stand-Up Paddle Boards | 2 x Kayak (2 pax) | Aquaglide Rebound Trampoline | Jobe Mode Slalom skis | Alegre Combo skis | Prolix Wakeboard | Jinx Junior Wakeboard | Prophecy Kneeboard | Jobe towables: Sonar (4 pax) | Double Trouble (2 pax) | 2 x Thunder | Parrot Trainer junior | Golf driving facility with biodegradable balls | Diving equipment | 3 x Trek Powerfly LT4G2 Electric Mountain Bike

Remise en forme & bien-être

- Free weights
- Pedal bike
- Personal trainer
- Rowing machine
- Suspension trainer
- Treadmill
- Upright stationary bike
- Yoga mats
- Hammam/Steam room
- Massage room
- On board masseuse

Redcord set up | Technogym Skillrow | Technogym Bike Unit | Technogym Run Unit | Nuo Flexbell 20 adjustable dumbbell set with stand | Yoga mats

Communication et divertissement

TV's in all guest cabins except Master cabin | Central entertainment system that includes Sky IT and Apple TV, Playstation 4, Kaleidoscope, Blueray DVD, Cinema in the library, Music: Radio, Internet radio, Airplay via Apple TV, Karaoke | Satellite & cellular communications facilities | VSAT | Wi-Fi internet access | Starlink internet access

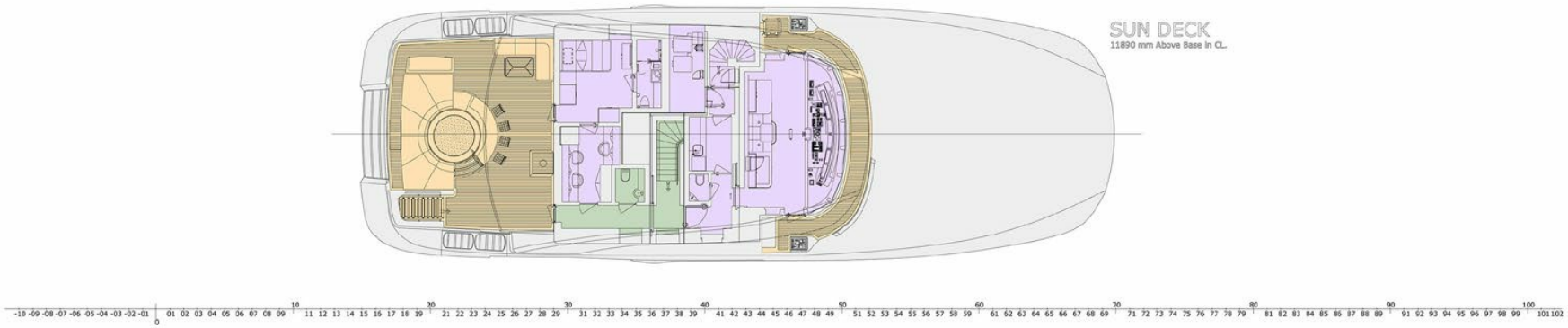
SUN DECK
11890 mm Above Base in CL.

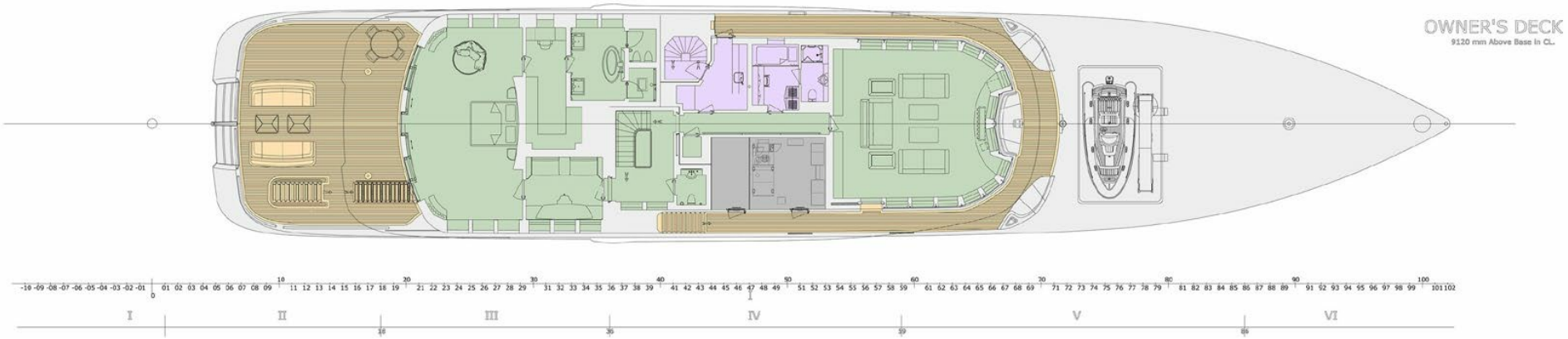
OWNER'S DECK
9120 mm Above Base in CL.
I
II
III
IV
V
VI

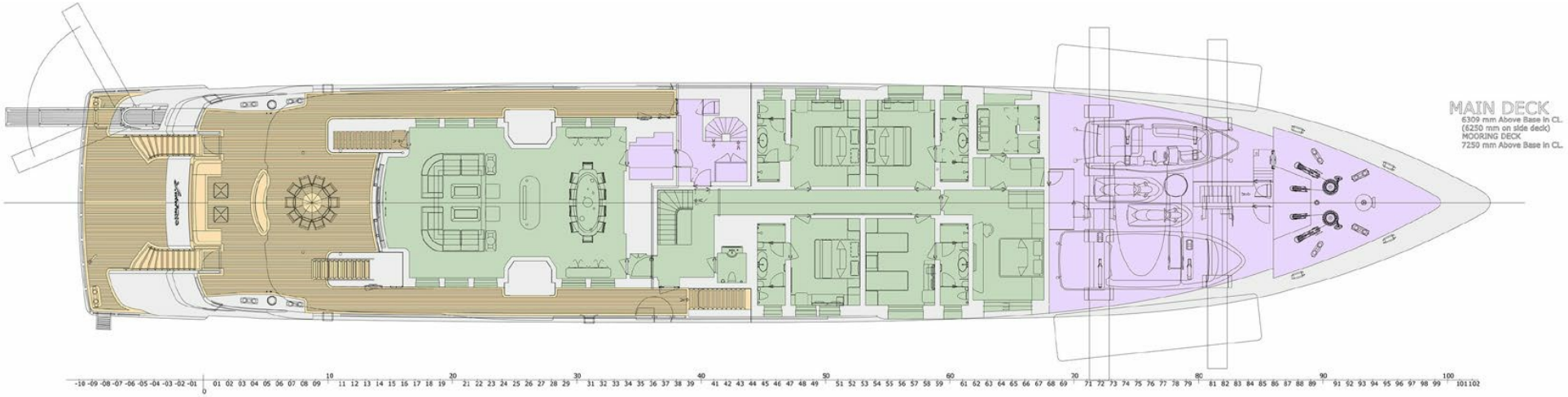
MAIN DECK
6309 mm Above Base in CL.
(6250 mm on side deck)
MOORING DECK
7250 mm Above Base in CL.

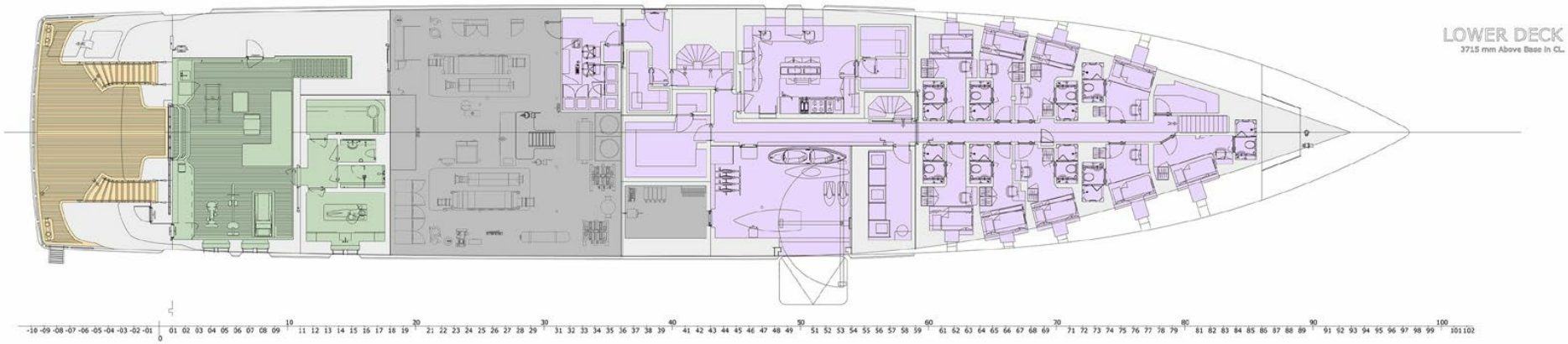
LOWER DECK
3715 mm Above Base in CL.

BURGESS

WORLD CLASS. WORLD WIDE.

London	**Monaco**	**New York**	**Miami**	**Singapore**	**Beverly Hills**	**Palma**	**Athens**
+44 20 7766 4300	+377 97 97 81 21	+1 212 223 0410	+1 305 672 0150	+65 9665 8990	+1 310 424 5112	+34 971 495 413	+30 210 967 1661
Dubai	**Phuket**	**Hong Kong**	**Tokyo**	**Sydney**	**Mumbai**	**Shanghai**	**Rio de Janeiro**
+971 4 425 5874	+66 7623 9739	+852 6496 2094	+81 46 738 8612	+61 499 945 557	+91 98211 67253	+86 187 0898 6800	+55 21 2553-3238

La publicité de ce(s) navire(s) dans des publications imprimées, sur Internet ou sur tout autre support n'est pas autorisée sans l'autorisation écrite préalable de Burgess.
Toutes les informations sont données de bonne foi et sont considérées comme exactes, mais elles ne peuvent être garanties.

Dernière mise à jour : 12 septembre 2024