SIRENA 118 (01)

SIRENA 118 (01)

SPECIFICATIONS.

Prix demandé
Price on application

Chantier
2026, Sirena Yachts, Turkey

Longueur
36m

Largeur
8m

Tonnage brut
265

Vitesse de croisière
15 knots

Vitesse maximale
21 knots

Position
East Mediterranean

Classe
RINA Services S.p.A. (RINA)

Designer extérieur
Sirena Yachts

Designer d'intérieur
Cor D. Rover

Construction
Hull - GRP, Superstructure - GRP, Deck - Teak

Équipage
5

Invités
12

Cabines
6 (3 × double, 3 × double/twin)

Propulsion
Twin screw diesel yacht

Voir le yacht sur le site

VERMEER

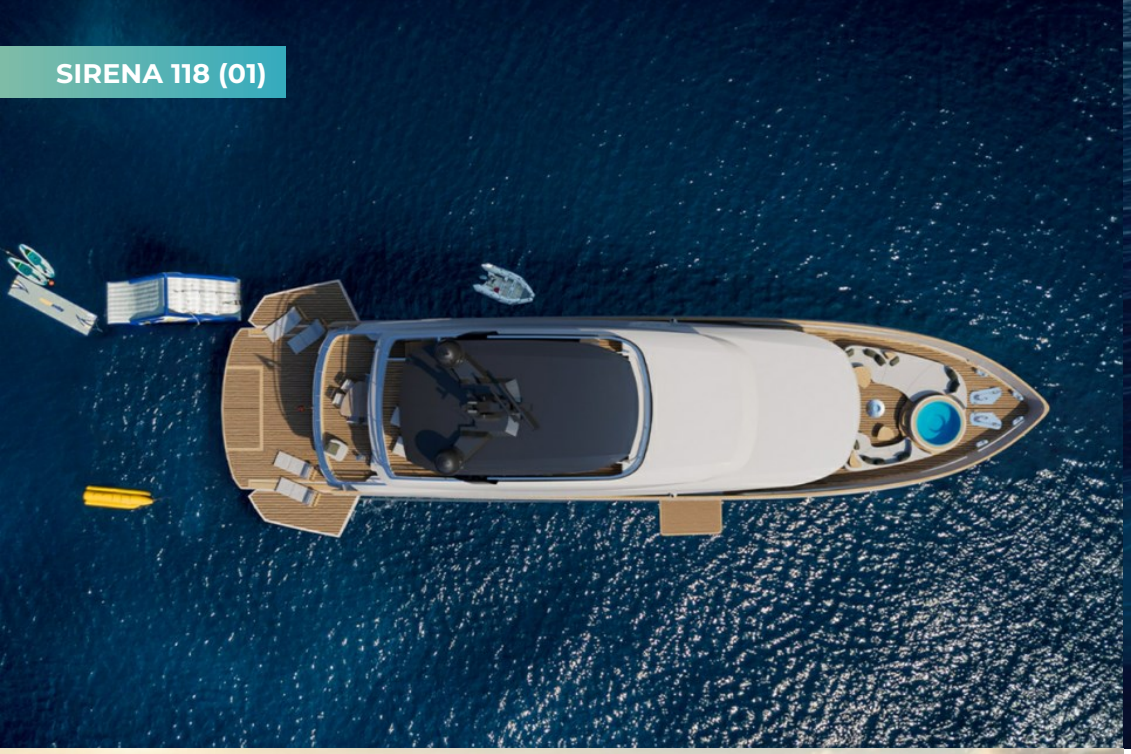

APERÇU.

SIRENA 118 is a 36m(118.1ft) motor yacht built by Sirena Yachts. She is of GRP construction and was delivered in 2026. Her exterior design is by Sirena's inhouse design team and luxurious interior by Cor. D. Rover.

She can accommodate 12 guests in 6 cabins. Seamless horizontal windows stretch across the main and upper decks, emphasizing the yacht's sleek profile and expansive interior volume. The superstructure steps back smoothly as it ascends, using clean deck overhangs to provide natural shade without adding visual weight. Down at the waterline, a wide stern cutout opens up to a spacious beach club area, while the low-profile hardtop and integrated mast maintain a balanced, composed look. On deck, the layout transitions from a relaxed main-deck lounge to upper-level alfresco dining and a wet bar. The foredeck serves as a private getaway featuring a jacuzzi surrounded by sunpads and integrated seating, all wrapped in a practical, elegant style tailored for long-distance cruising.

SIRENA 118 is powered by two MAN engines, these give her a maximum speed of 18 knots and a cruising speed of 15 knots.

Principales caractéristiques

Main deck owner suite that includes a private balcony with direct sea access

Accommodation for up to 12 guests in 6 cabins

Spacious beach club area

Upper-level alfresco dining area

Foredeck jacuzzi surrounded by sunpads and integrated seating

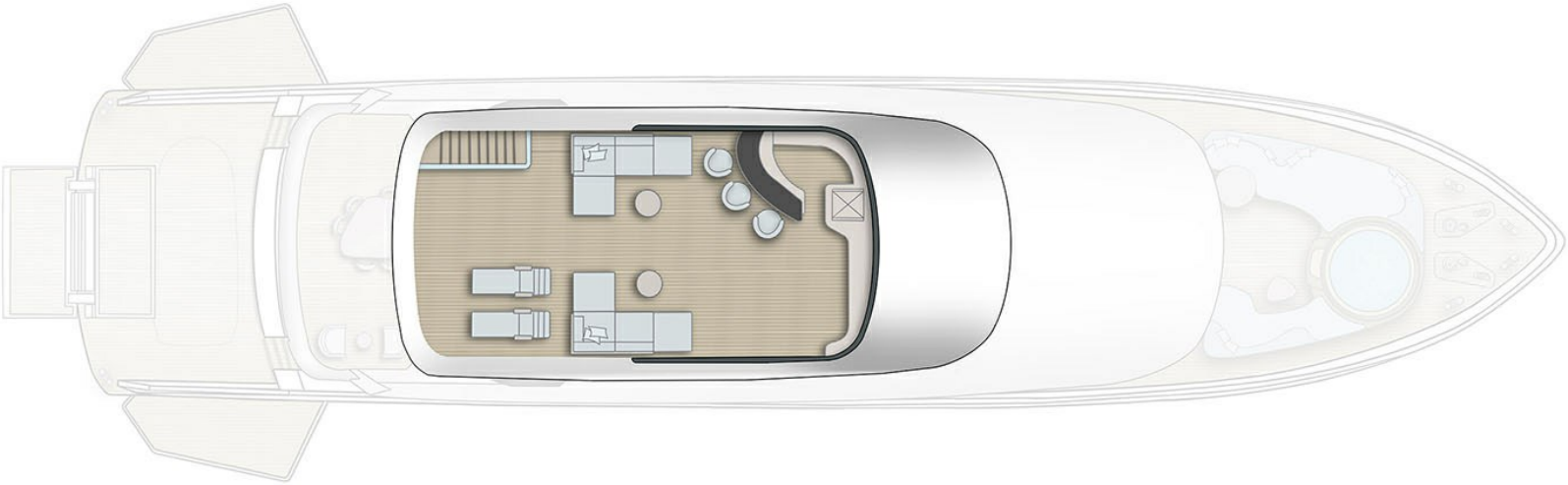

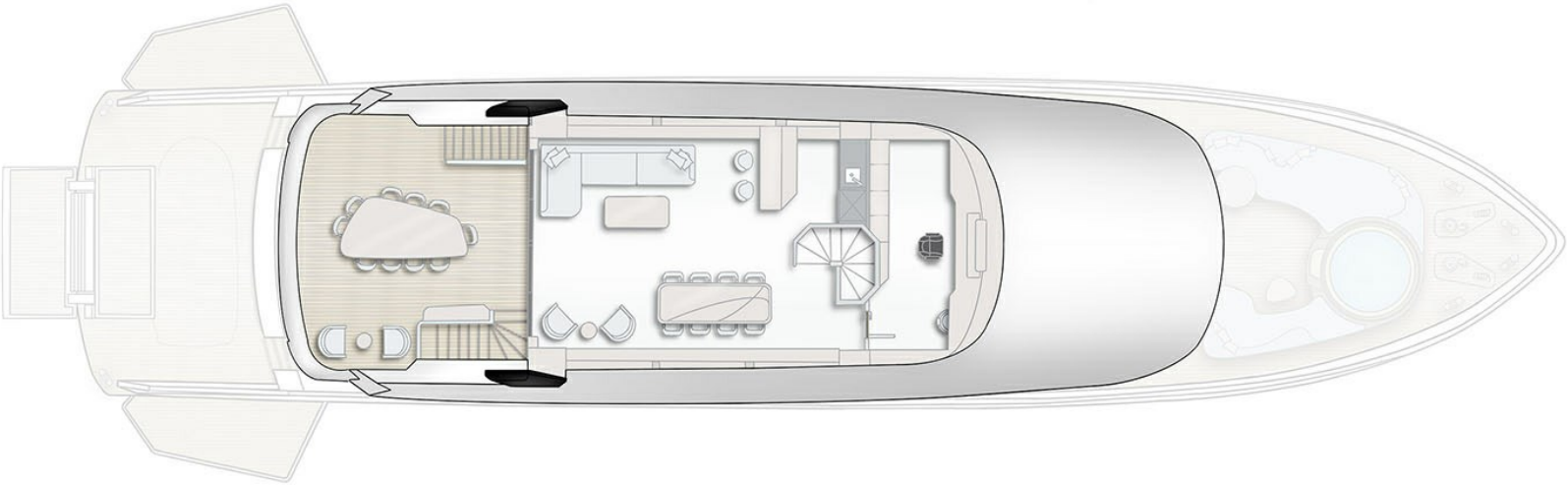

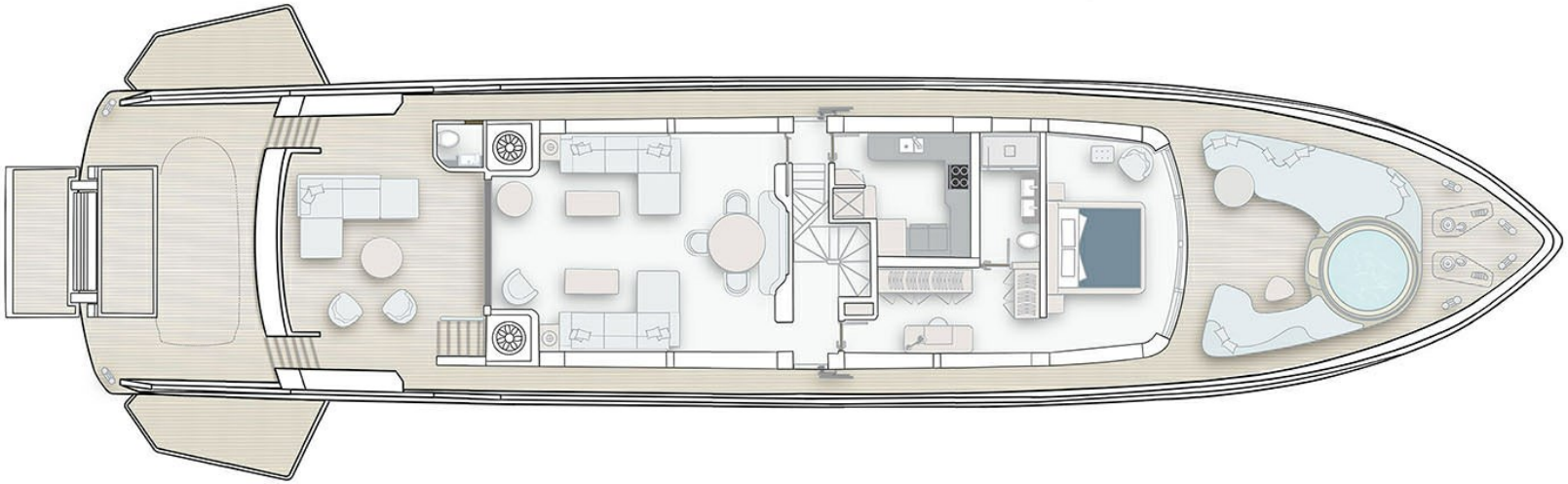

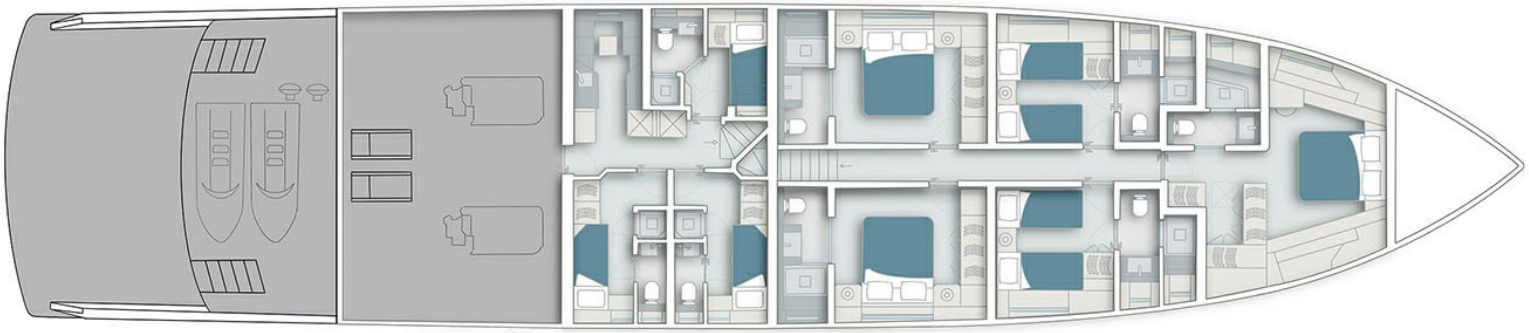

BURGESS

WORLD CLASS. WORLD WIDE.

London	**Monaco**	**New York**	**Miami**	**Singapore**	**Palma**	**Athens**	**Dubai**
+44 20 7766 4300	+377 97 97 81 21	+1 212 223 0410	+1 305 672 0150	+65 9665 8990	+34 971 495 413	+30 210 967 1661	+971 4 425 5874
Phuket	**Hong Kong**	**Tokyo**	**Sydney**	**Mumbai**	**Shanghai**	**Rio de Janeiro**	**Aspen**
+66 8257 01150	+852 6496 2094	+81 46 738 8612	+61 499 945 557	+91 98211 67253	+86 159 0162 1898	+55 21 2553-3238	+1 970 710 2294
		Guernsey	**Palm Beach**	**Newport Beach**			
		+44 1481 735360	+1 561 973 2768	+1 310 424 5112			

La publicité de ce(s) navire(s) dans des publications imprimées, sur Internet ou sur tout autre support n'est pas autorisée sans l'autorisation écrite préalable de Burgess.
Toutes les informations sont données de bonne foi et sont considérées comme exactes, mais elles ne peuvent être garanties.

Dernière mise à jour : 24 août 2026