SIRENA 118 (01)

SPECIFICATION.

Asking price
Price on application

Built
2026, Sirena Yachts, Turkey

Length
36m (118.1ft)

Beam
8m (26.2ft)

Gross tonnage
265

Cruising speed
15 knots

Maximum speed
21 knots

Lying
East Mediterranean

Class
RINA Services S.p.A. (RINA)

Exterior designer
Sirena Yachts

Interior designer
Cor D. Rover

Construction
Hull - GRP, Superstructure - GRP, Deck - Teak

Crew
5

Guests
12

Cabins
6 (3 × double, 3 × double/twin)

Propulsion
Twin screw diesel yacht

View yacht on website

VERMEER

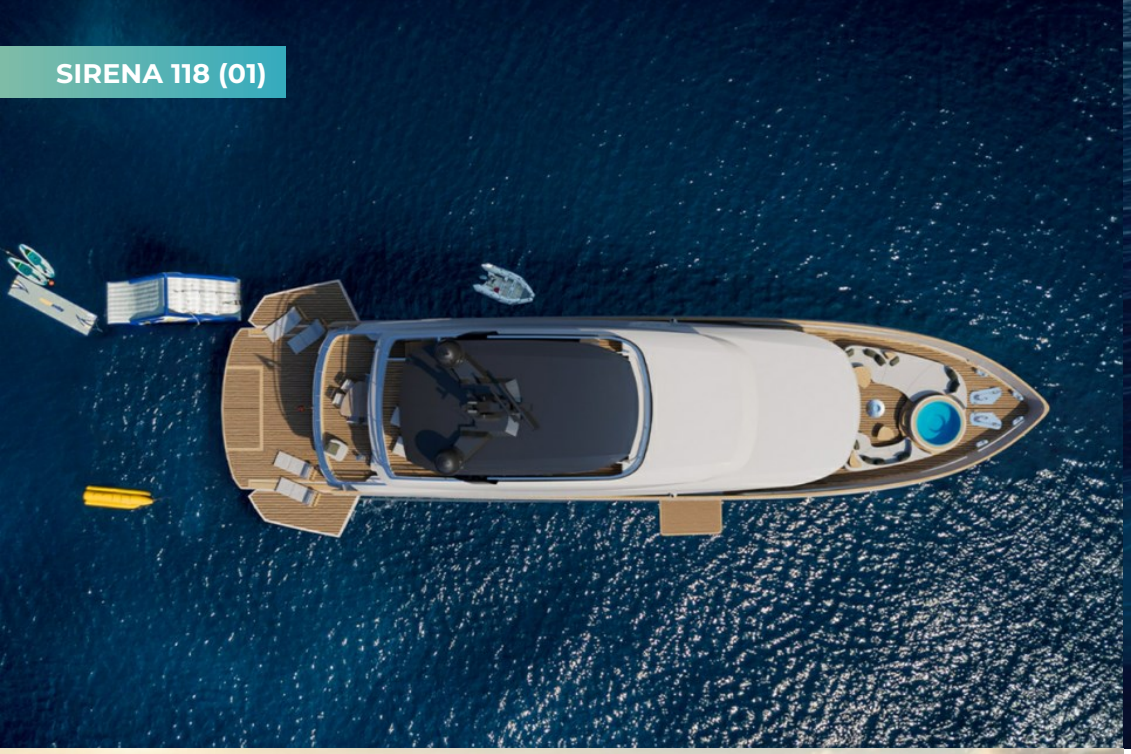

OVERVIEW.

SIRENA 118 is a 36m(118.1ft) motor yacht built by Sirena Yachts. She is of GRP construction and was delivered in 2026. Her exterior design is by Sirena's inhouse design team and luxurious interior by Cor. D. Rover.

She can accommodate 12 guests in 6 cabins. Seamless horizontal windows stretch across the main and upper decks, emphasizing the yacht's sleek profile and expansive interior volume. The superstructure steps back smoothly as it ascends, using clean deck overhangs to provide natural shade without adding visual weight. Down at the waterline, a wide stern cutout opens up to a spacious beach club area, while the low-profile hardtop and integrated mast maintain a balanced, composed look. On deck, the layout transitions from a relaxed main-deck lounge to upper-level alfresco dining and a wet bar. The foredeck serves as a private getaway featuring a jacuzzi surrounded by sunpads and integrated seating, all wrapped in a practical, elegant style tailored for long-distance cruising.

SIRENA 118 is powered by two MAN engines, these give her a maximum speed of 18 knots and a cruising speed of 15 knots.

Key features

Main deck owner suite that includes a private balcony with direct sea access

Accommodation for up to 12 guests in 6 cabins

Spacious beach club area

Upper-level alfresco dining area

Foredeck jacuzzi surrounded by sunpads and integrated seating

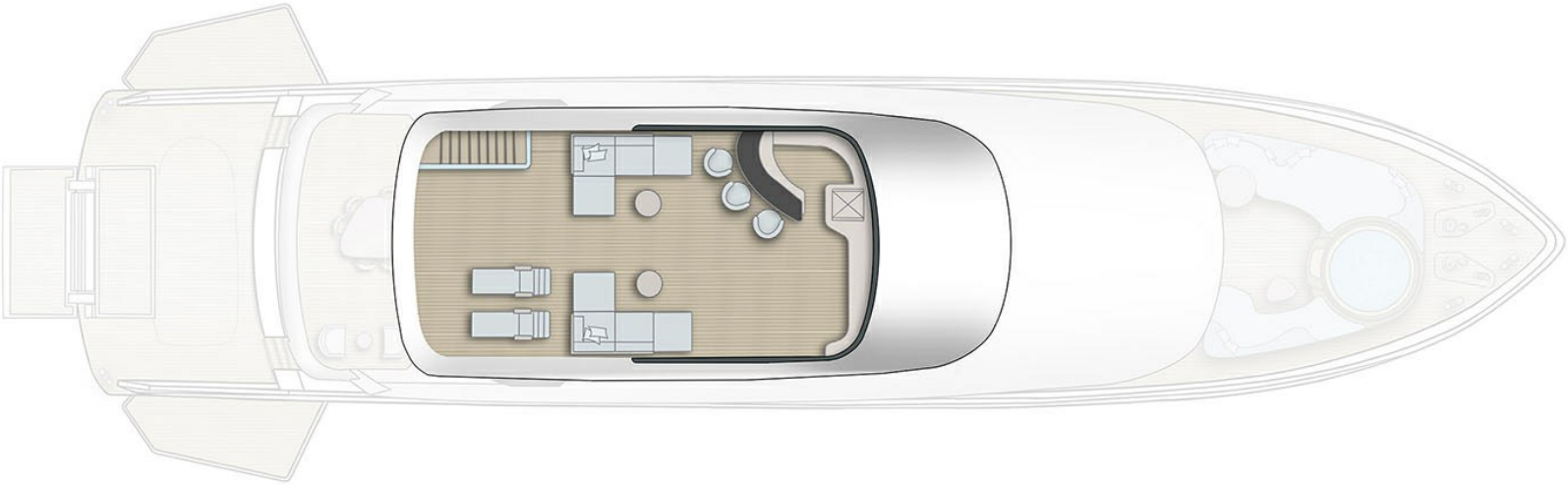

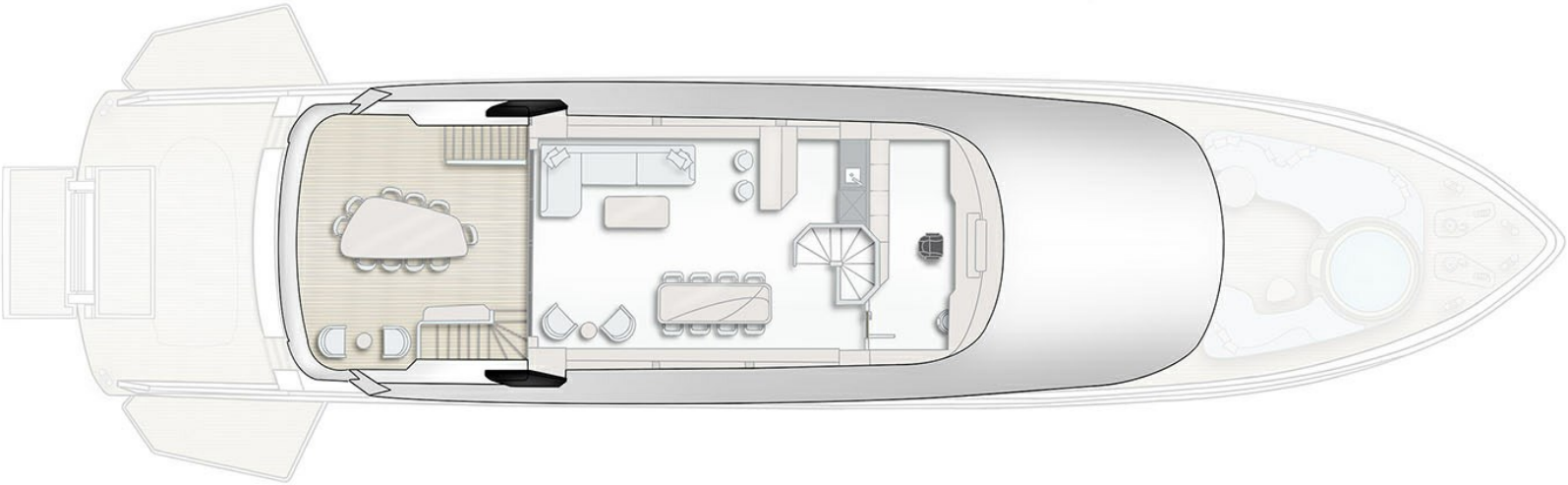

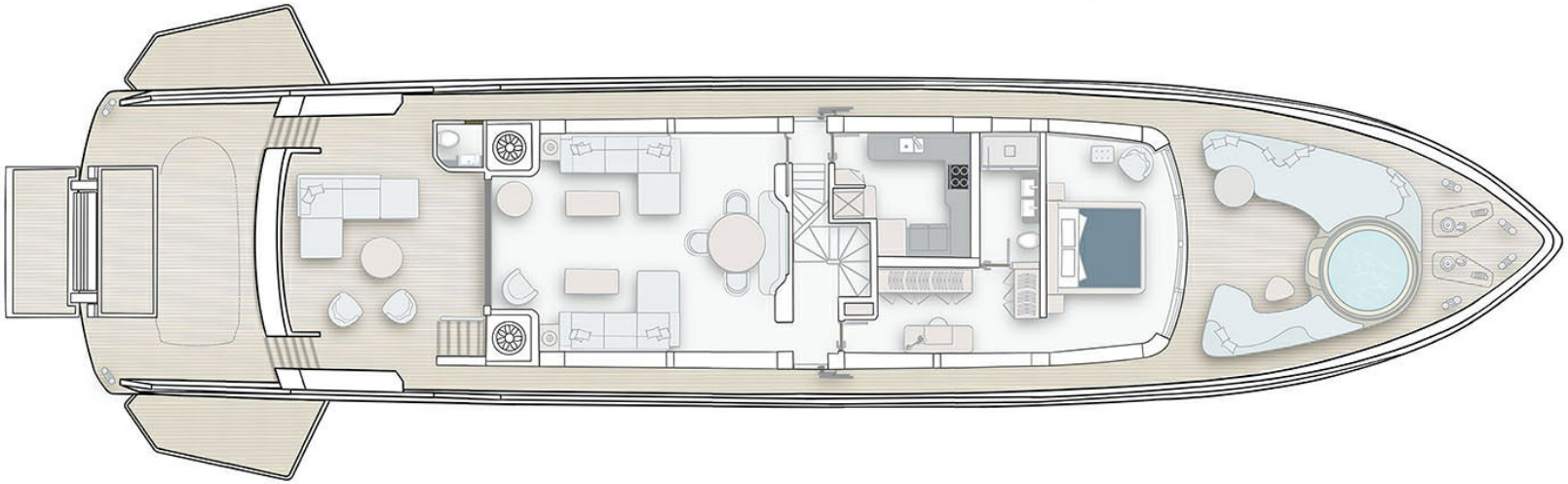

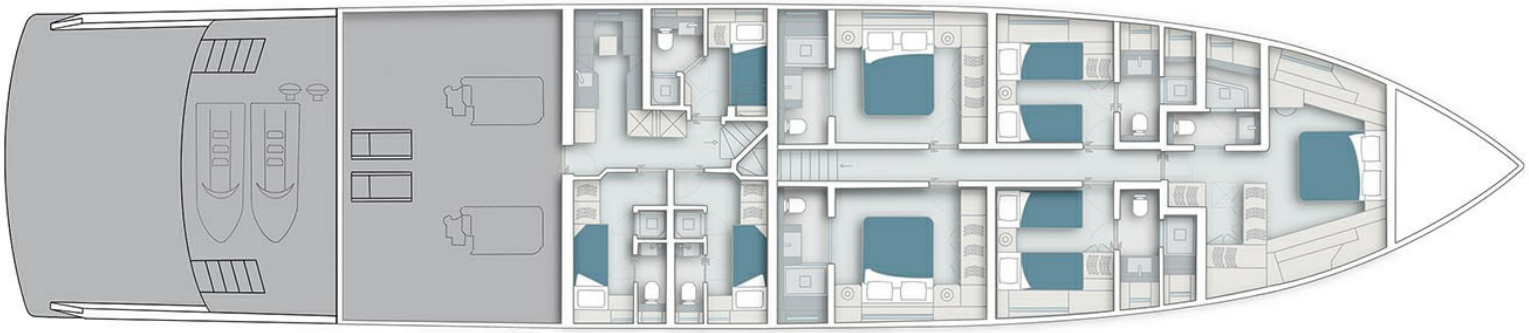

BURGESS

WORLD CLASS. WORLD WIDE.

London +44 20 7766 4300
Monaco +377 97 97 81 21
New York +1 212 223 0410
Miami +1 305 672 0150
Singapore +65 9665 8990
Palma +34 971 495 413
Athens +30 210 967 1661
Dubai +971 4 425 5874
Phuket +66 8257 01150
Hong Kong +852 6496 2094
Tokyo +81 46 738 8612
Sydney +61 499 945 557
Mumbai +91 98211 67253
Shanghai +86 159 0162 1898
Rio de Janeiro +55 21 2553-3238
Aspen +1 970 710 2294
Guernsey +44 1481 735360
Palm Beach +1 561 973 2768
Newport Beach +1 310 424 5112

Advertising of these vessel(s) in printed publications, on the internet or in any other medium is not permitted without prior written permission from Burgess. All particulars are given in good faith and are believed correct but they cannot be guaranteed.

Last updated: 24 August 2026