SCOTT FREE

APERÇU.

With exterior design by Donald Starkey Designs and a rich and luxurious Bannenberg & Rowell interior, SCOTT FREE exudes quality.

Having completed a circumnavigation of the world under her first ownership, SCOTT FREE is now a proven and highly regarded charter yacht and has been maintained to the very highest standards. She offers a highly flexible accommodation layout with master suite on the main deck, and four guest cabins on the lower deck (two king size beds, two queen beds which can also be set up as twins), and one multipurpose cabin on the bridge deck with two pullman berths. The four lower deck guest cabins are also interlinked so can be set up as two full beam VIP suites complete with lounge area.

Principales caractéristiques

Exquisite furnishings and lavish appointments throughout

Gorgeous main deck master suite & flexible accommodations in seven cabins

Spacious sky lounge

Inviting exterior seating/lounging areas

Expansive sun deck

Zero speed stabilisers to reduce any rolling motion while at anchor

Pedigree yacht, solidly built & the ultimate in German engineering

SCOTT FREE

At anchor

Toys

Beach club

Slide

SCOTT FREE

Main deck aft

Main deck lounge

Main deck lounge

Main deck bar

Main deck bar

Main deck dining

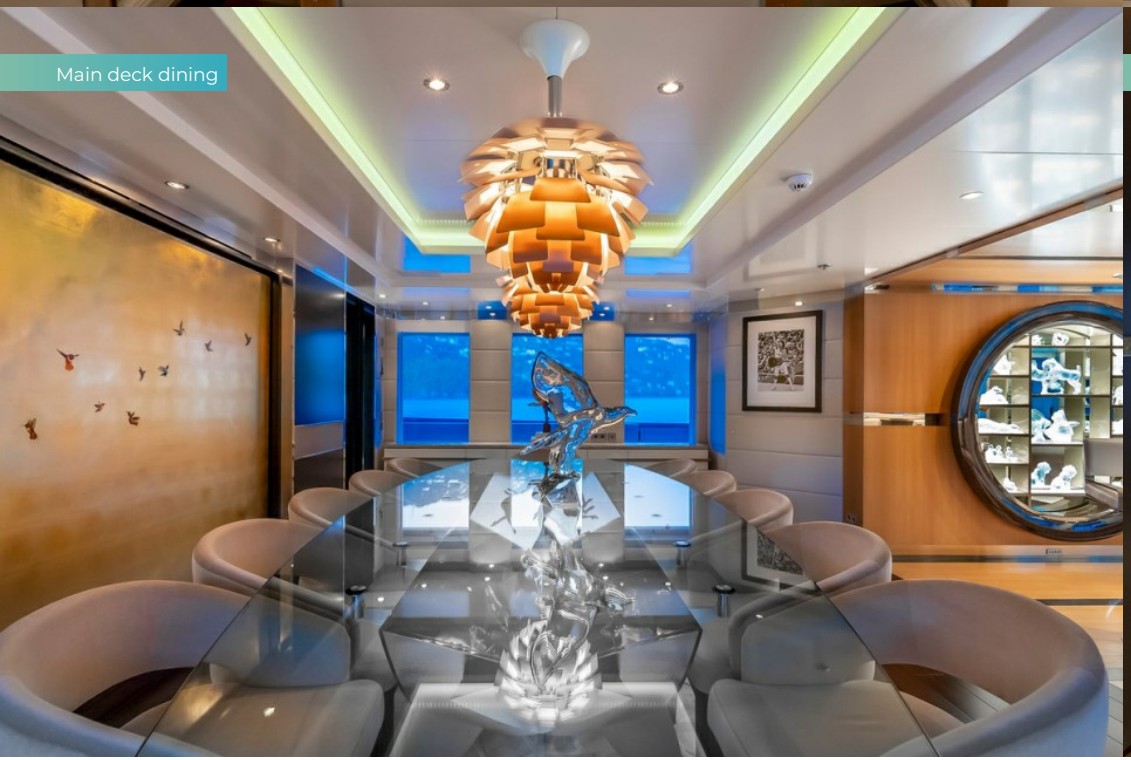

Main deck dining

Main deck dayhead

Master suite office

Master suite office

Master cabin

Master cabin

SCOTT FREE

Master cabin vanity

Master cabin lounge

Master en suite

Master en suite

SCOTT FREE

Double cabin

Double cabin en suite

Double cabin en suite

Convertible double/twin cabin

SCOTT FREE

Convertible double/twin cabin

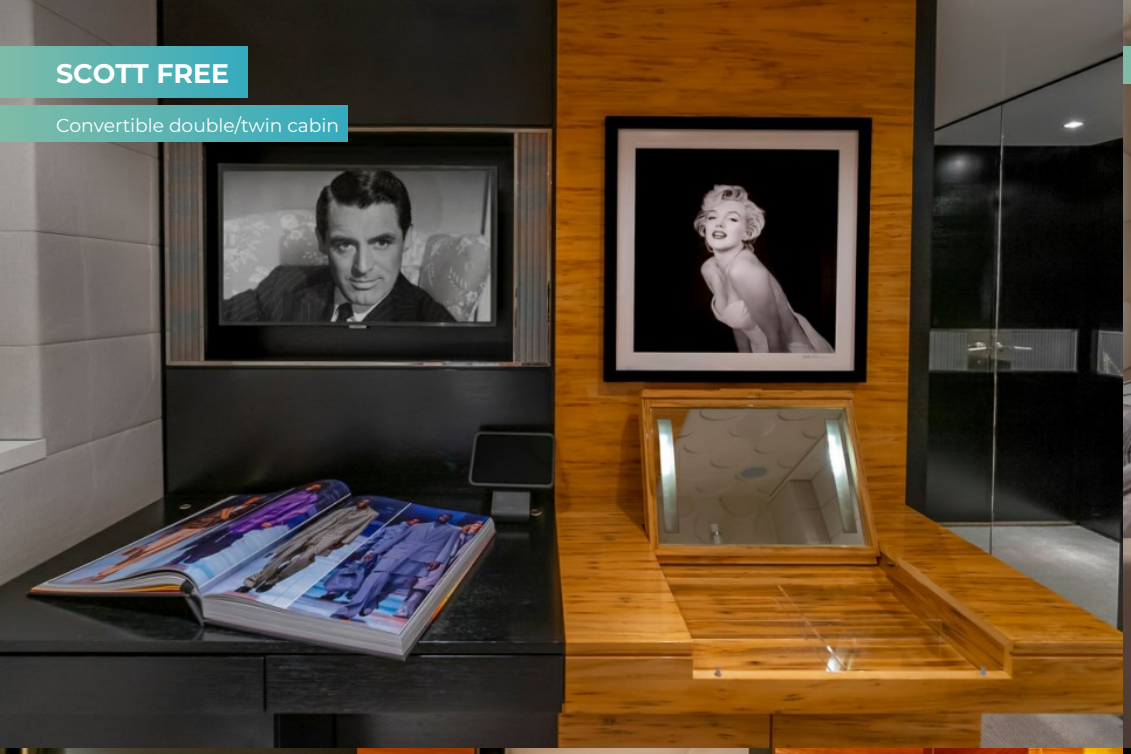

Convertible double/twin cabin

Convertible cabin en suite

SCOTT FREE

Sky lounge

Sky lounge

Sky lounge

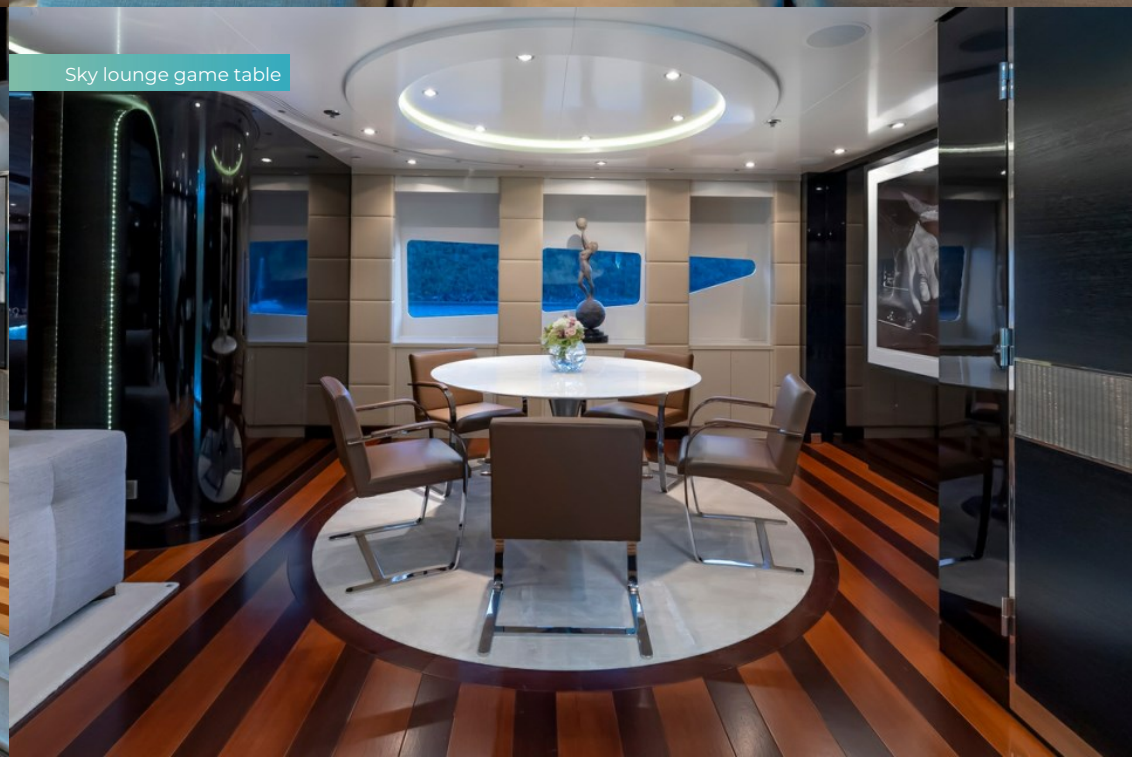

Sky lounge game table

SCOTT FREE

Sky lounge

Sky lounge bar

Beauty room

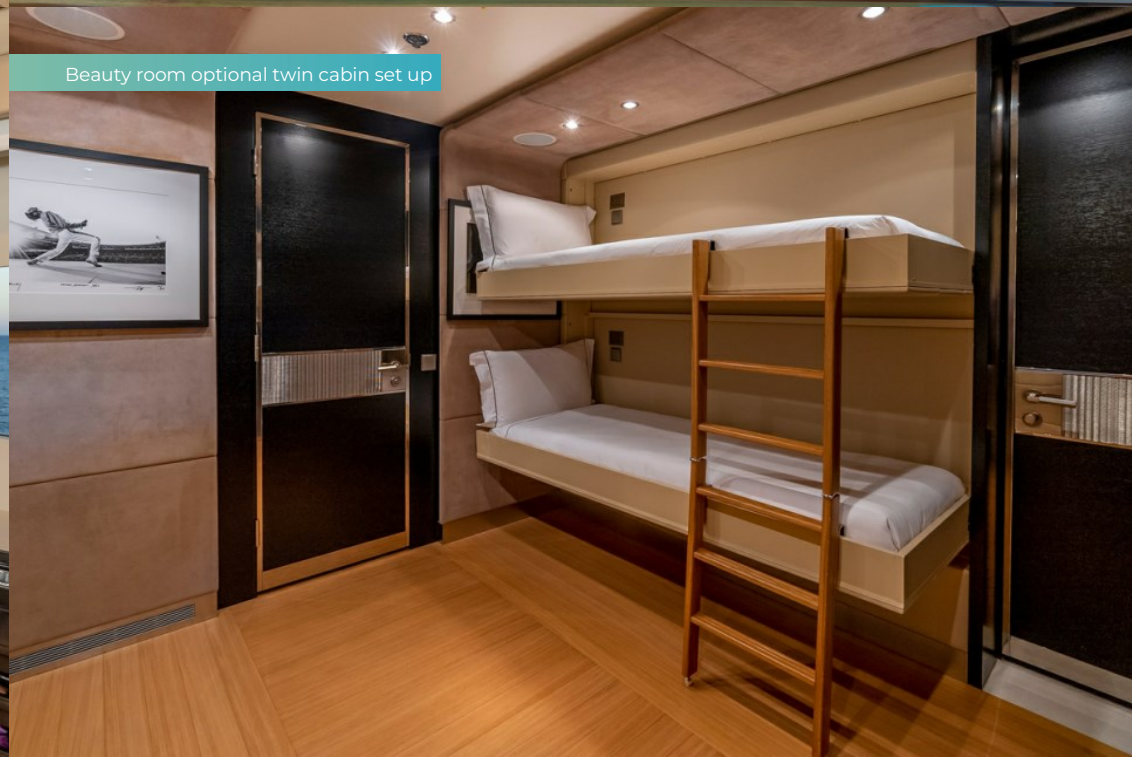

Beauty room optional twin cabin set up

SCOTT FREE

Bridge deck aft al fresco dining

Bridge deck aft

Bridge deck aft

Sun deck aft

Sun deck aft

Sun deck gym

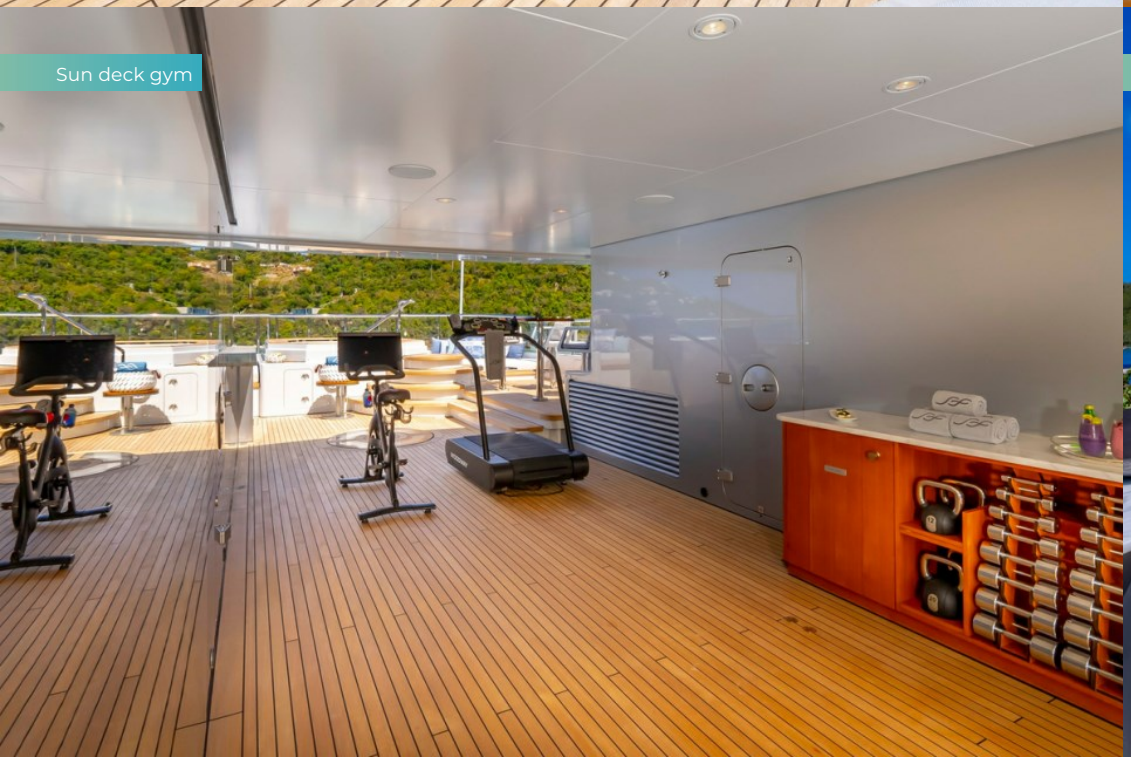
Sun deck gym

Sun deck jacuzzi

SCOTT FREE

Sun deck jacuzzi

Sun deck sun pads

Portuguese bridge

Portuguese bridge

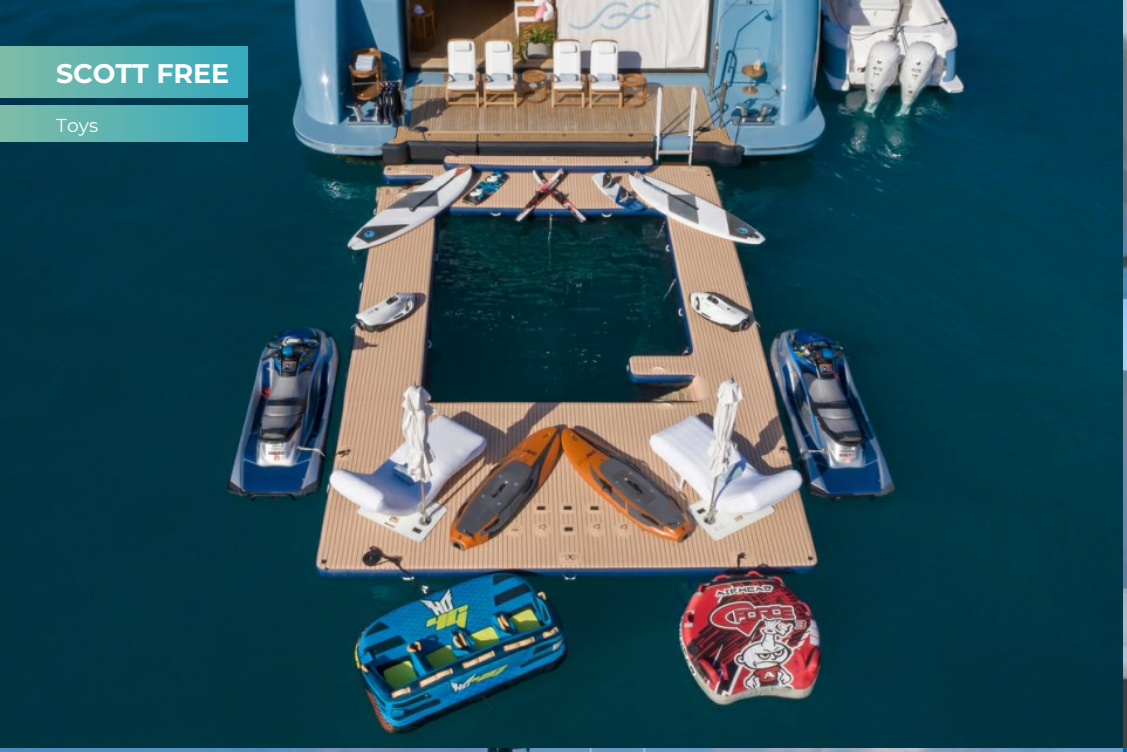

Chase tender

Toys

SCOTT FREE

At anchor

Aerial

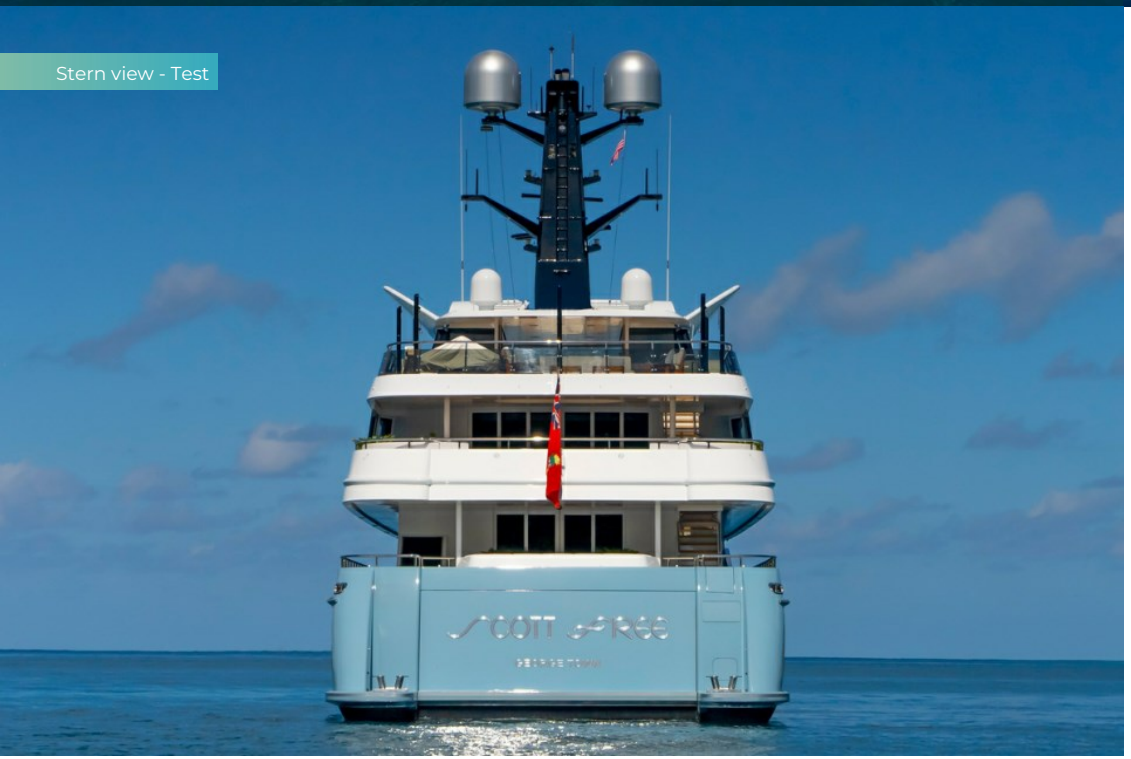

Stern view - Test

SCOTT FREE

SPECIFICATIONS.

Longueur
60m

Chantier
2009 (refitted 2022), Abeking & Rasmussen, Germany

Designer d'intérieur
Bannenberg & Rowell Design

Largeur
10,7m

Tirant d'eau
3,5m

Tonnage brut
1 090

Vitesse de croisière
14 knots

Vitesse maximale
16 knots

Consommation de carburant en vitesse de croisière
378 litres par heure

Moteurs
2 × 2 000hp Caterpillar

Invités
12

Nb de cabines invités
6 (3 × double, 2 × double/twin, 1 × twin)

Équipage
16

Note
Not available for charter to US residents while in US waters.

Voir le yacht sur le site

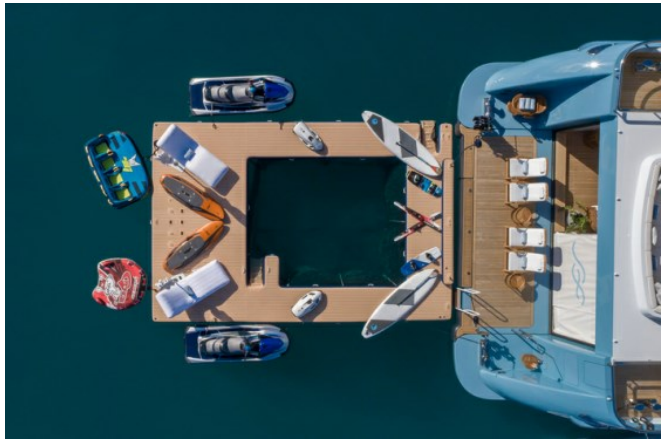

EQUIPEMENT.

Annexes & jeux nautiques

- 3 × Tenders
- 1 × Deck jacuzzi
- Waterslide
- Anti-jellyfish pool
- Inflatable platform
- RYA training centre for jetskis & waverunners
- 2 × Waverunners
- 2 × SeaBobs
- 2 × Jetsurfs
- 2 × eFoils
- 2 × Stand up paddleboards
- Wakeboard
- Wakesurf
- Wakeskate
- Surfboard
- Waterskis
- Inflatable tows
- Fishing gear
- Snorkelling gear

10.4m/34ft Intrepid with 2 x Yamaha 425hp engines | 8m/26.3ft Yachtwerft Meyer Sports Tender with Volvo Penta D4 engine 260hp & duo prop stern drive | 7.6m/25ft Yachtwerft Meyer custom wood tender with 2 x Volvo Penta D3 engines 190 hp each & duo prop stern drive | 5m/16.4ft Polaris 166/R Seamaster rescue tender with Yamaha 70hp engine | 2 x Sea-Doo RXP 260 jet ski 1500cc (2 man) | 2 x F5s SeaBobs | 2 x YuJet battery powered Jet surfboard | 2 x Flight board foiling surfboards | 2 x stand up paddle boards | Waterskis | Wakeboard | Wake skate | Wake surfboard | Inflatable towable tubes sizes from 1 person to 5 | Inflatable party island | Large floating lilypad | Extreme rope swing | The Blob - inflatable people launcher | Snorkelling gear | Fishing gear | Waterslide from sun deck | Inflatable swimming pool with jellyfish netting

Remise en forme & bien-être

- Cross trainer
- Exercise balls
- Free weights
- Training bench
- Treadmill
- Upright stationary bike
- Yoga mats
- Beauty salon
- Hair salon
- Massage room

Peloton Bike | Woodway Path Treadmill | Bowflex Xtreme 2 SE | Range of free weights 4-40lb (1.8-18.1kg) | Bowflex weights | Bench press (weight bench) and weights | Deadlift bar and weights | Dumbbells | Kettlebells, Medicine balls | Barbells | Yoga mats | Yoga blocks | Strength tensile straps for aid whilst stretching

Communication et divertissement

State-of-the-art audio-visual systems | Kaleidescape | Apple TV | Satcom & cellular communications facilities | Fleet 77 | Wi-Fi internet access

SCOTT FREE LAYOUT

SUN DECK

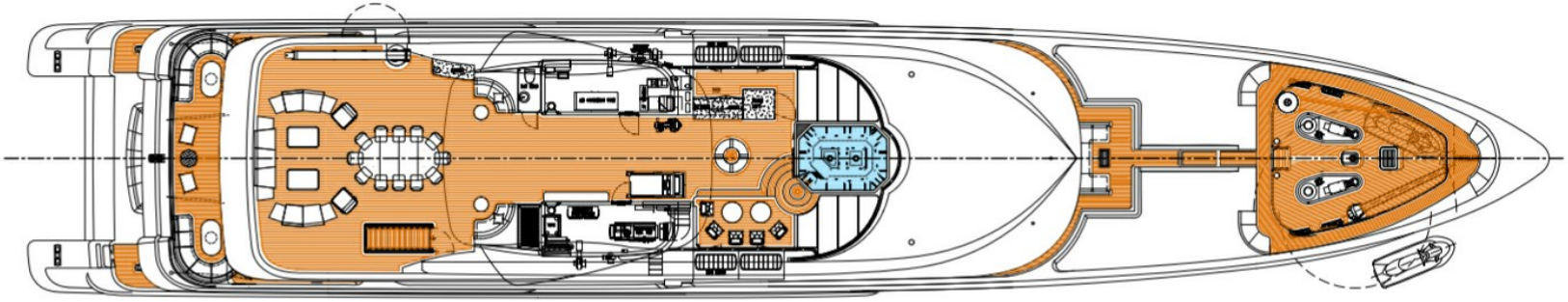

BRIDGE DECK

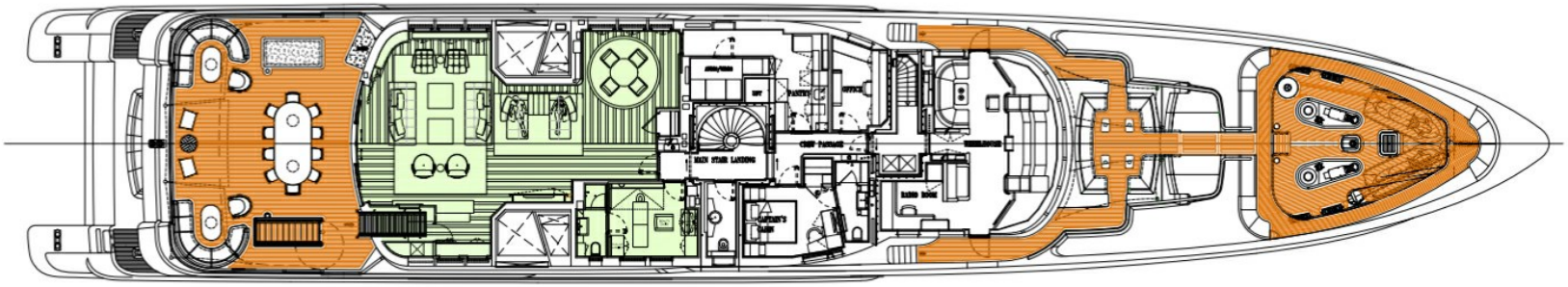

SCOTT FREE LAYOUT

MAIN DECK

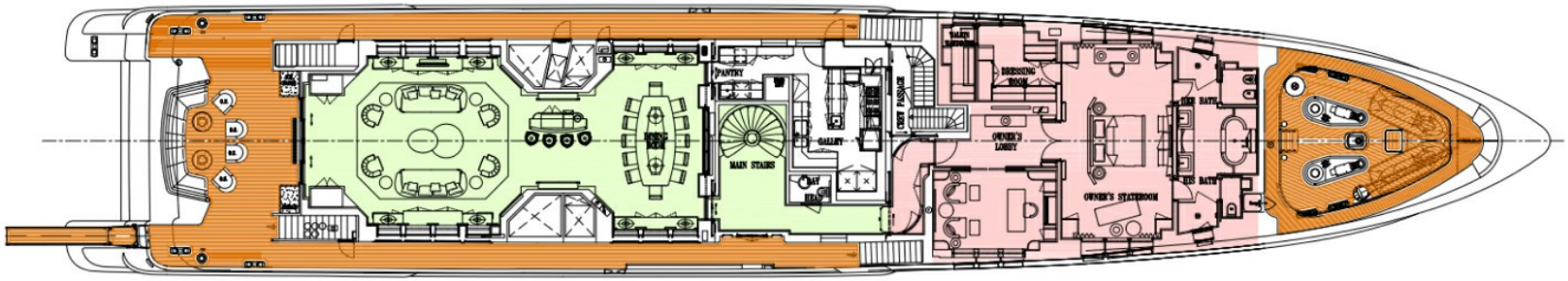

LOWER DECK

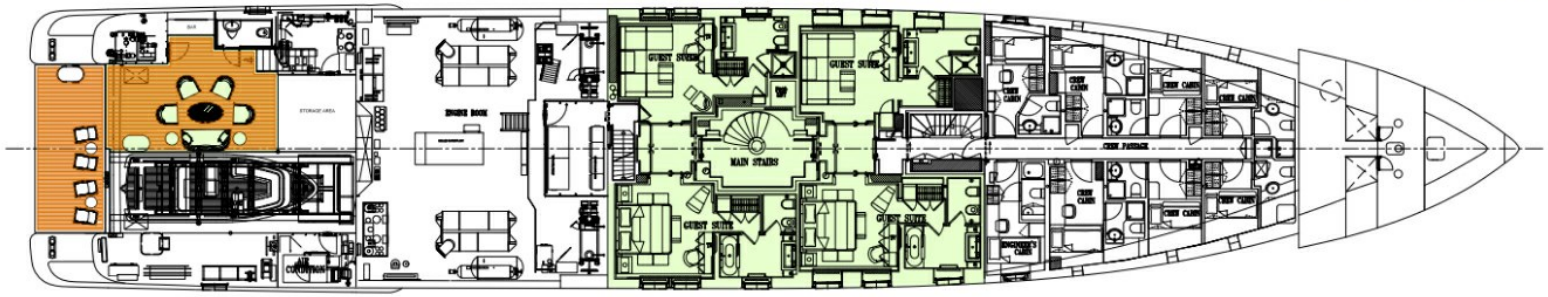

BURGESS

WORLD CLASS. WORLD WIDE.

London	**Monaco**	**New York**	**Miami**	**Singapore**	**Beverly Hills**	**Palma**	**Athens**
+44 20 7766 4300	+377 97 97 81 21	+1 212 223 0410	+1 305 672 0150	+65 9665 8990	+1 310 424 5112	+34 971 495 413	+30 210 967 1661
Dubai	**Phuket**	**Hong Kong**	**Tokyo**	**Sydney**	**Mumbai**	**Shanghai**	**Rio de Janeiro**
+971 4 425 5874	+66 7623 9739	+852 6496 2094	+81 46 738 8612	+61 499 945 557	+91 98211 67253	+86 187 0898 6800	+55 21 2553-3238

La publicité de ce(s) navire(s) dans des publications imprimées, sur Internet ou sur tout autre support n'est pas autorisée sans l'autorisation écrite préalable de Burgess.
Toutes les informations sont données de bonne foi et sont considérées comme exactes, mais elles ne peuvent être garanties.

Dernière mise à jour : 12 septembre 2024