SALUZI

APERÇU.

With a distinctive style that transports you to a vibrant, modern beach house, SALUZI invites up to 32 guests to recharge and revitalise across her five decks, with unusual features including a spa, salon, karaoke bar and open air cinema.

As the day begins, make your way to breakfast on the main deck aft where there is a range of dining tables that offer a more intimate mood to large group mealtimes. The deck crew are ready to take you on a diving and snorkelling expedition to a nearby coral reef that is teeming with sea life; SALUZI's shallow draft means she can even venture among coral reefs and closer to the shore than most yachts of her size. Then take a spin on the dizzying array of watertoys, from the various jetskis, jet board, towables, waterskiing and wakeboarding gear to leisurely options like paddleboards and a glass bottomed kayak.

The crew are renowned for their beach BBQs, so you are whisked by tender to a secluded tropical shoreline to experience one first hand, with fun activities, cool cocktails and freshly grilled delicacies on tap. After lunch is over, everyone heads back to SALUZI for the afternoon; it is impossible to run out of to things to do, whether you crave privacy or convivial fun.

The sun deck is always inviting, with two jacuzzis and endless options for lounging both in the sun and shade. With your workout in the gym complete, an afternoon of pampering in the salon and wet spa is calling, while the children are occupied by fun party games in the upper deck lounge before an early dinner and open air movie night on the sun deck.

SALUZI's stunning Luiz de Basto design is reminiscent of a hip Miami hotel; it is bold, bright and uplifting, with eye-catching pops of colour and original modern art. There are two plush master suites on the bridge deck, six VIP suites on upper and one on main deck alongside seven well appointed double cabins.

As the sun sets on the beautiful tropical scenery, elegant cocktails and canapes are served on the bridge deck, where you drift between the piano bar lounge and the expansive views of the exterior, with sumptuous sofas and high tables creating the mood of a chic city rooftop bar. After a remarkable Asian fusion dinner, you head to the main deck lounge where karaoke has been set up for your own private talent show, and you party the night away in luxurious style.

Principales caractéristiques

Regularly maintained

Spa facilities: sauna, hammam, beauty room

Two master cabins

Can accommodate up to 32 guests

Six VIP cabins

Fully equipped gym

Outdoor cinema

Two spa therapists and a personal trainer on board

Two jacuzzis on the sun deck

Zero speed stabilisers to reduce any rolling motion while at anchor

SALUZI

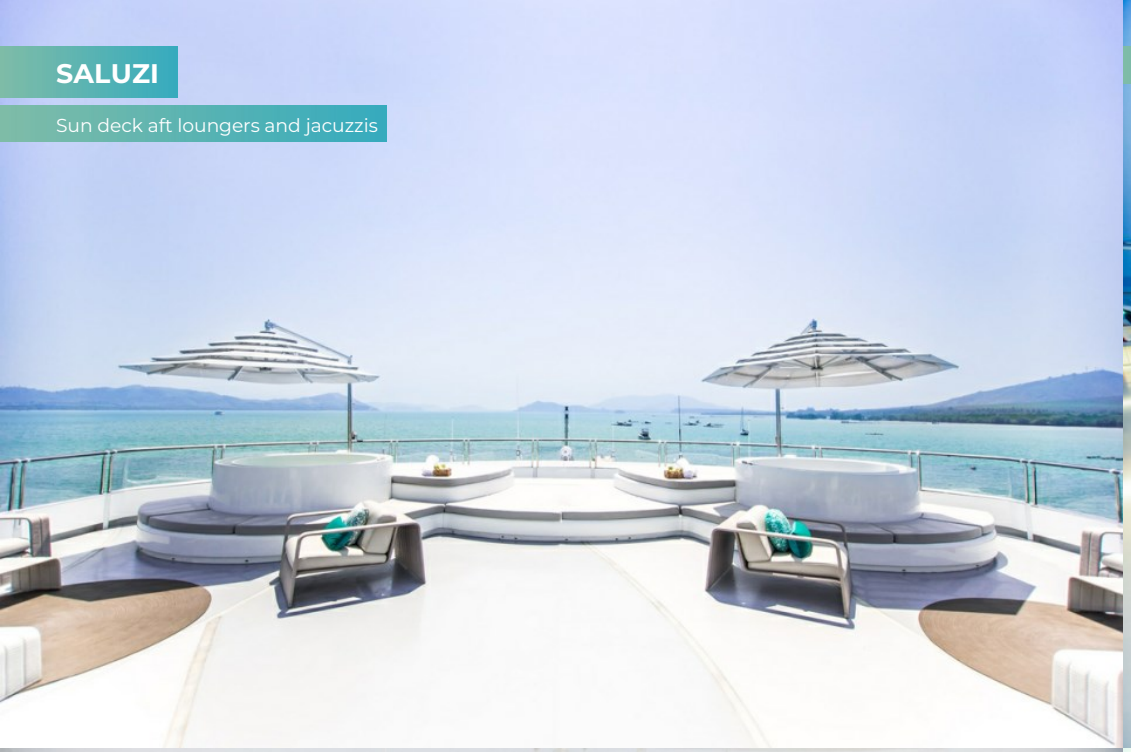

Sun deck aft loungers and jacuzzis

Sun deck lounge

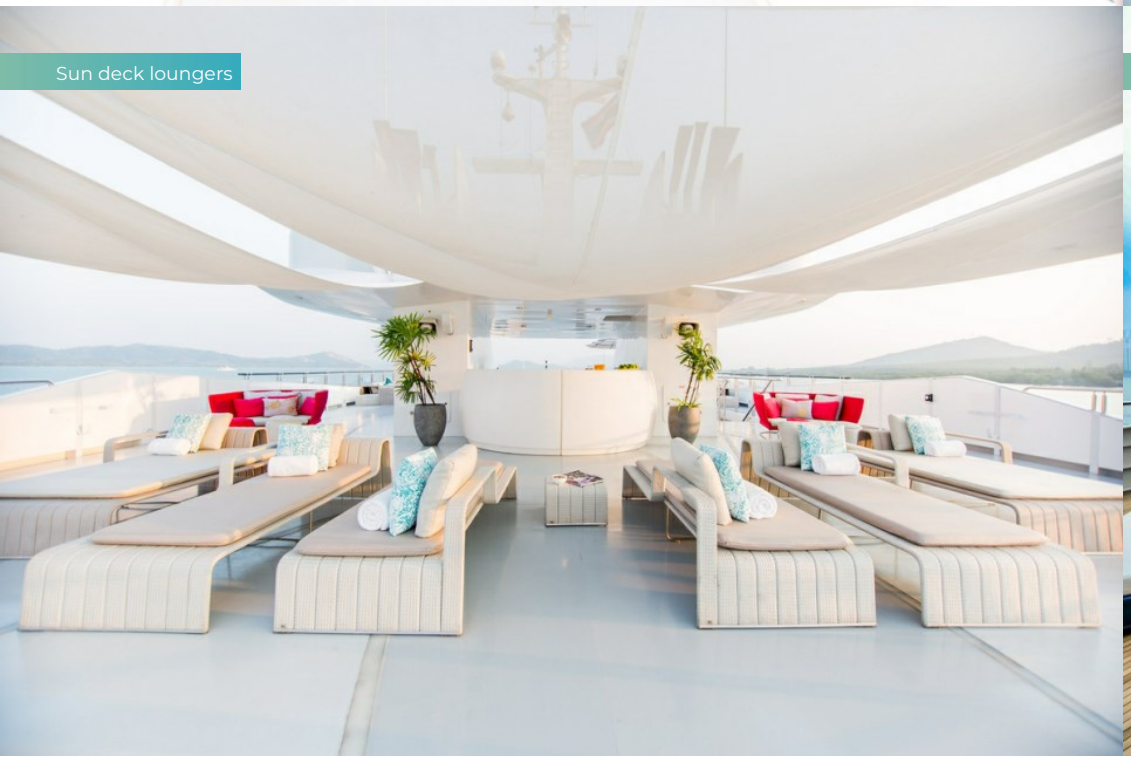

Sun deck loungers

Bridge deck aft seating area

SALUZI

Main deck aft dining area

Main deck lounge

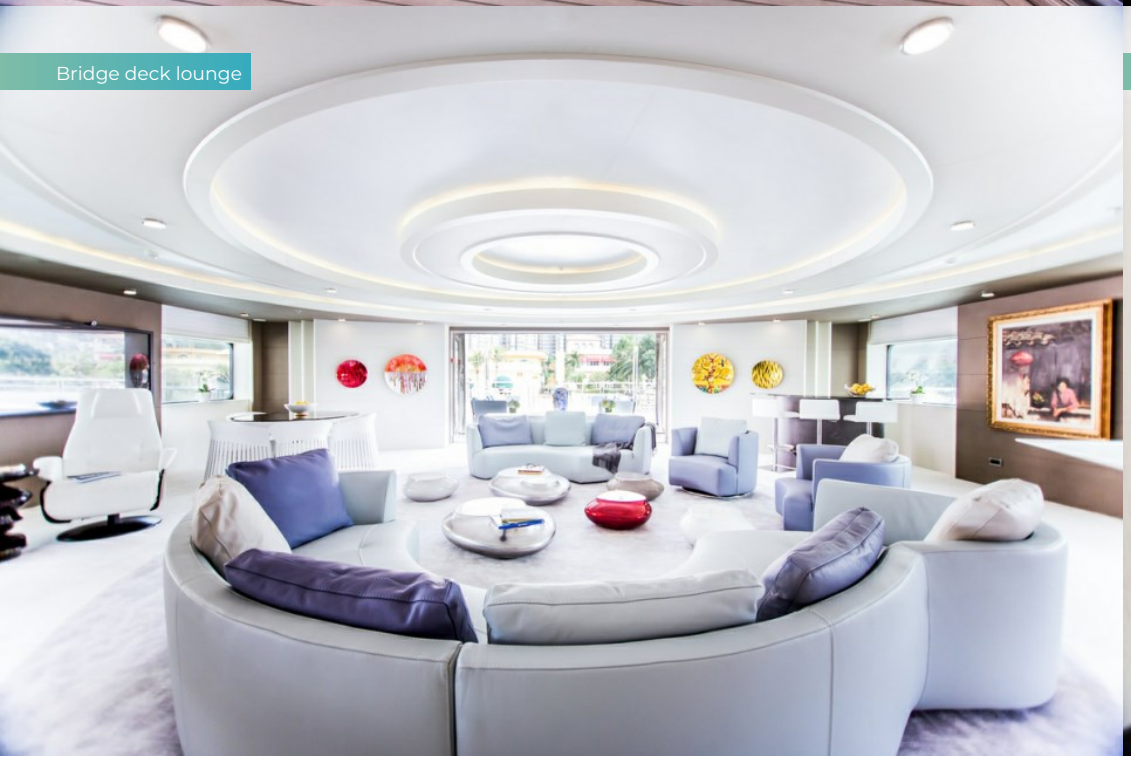

Bridge deck lounge

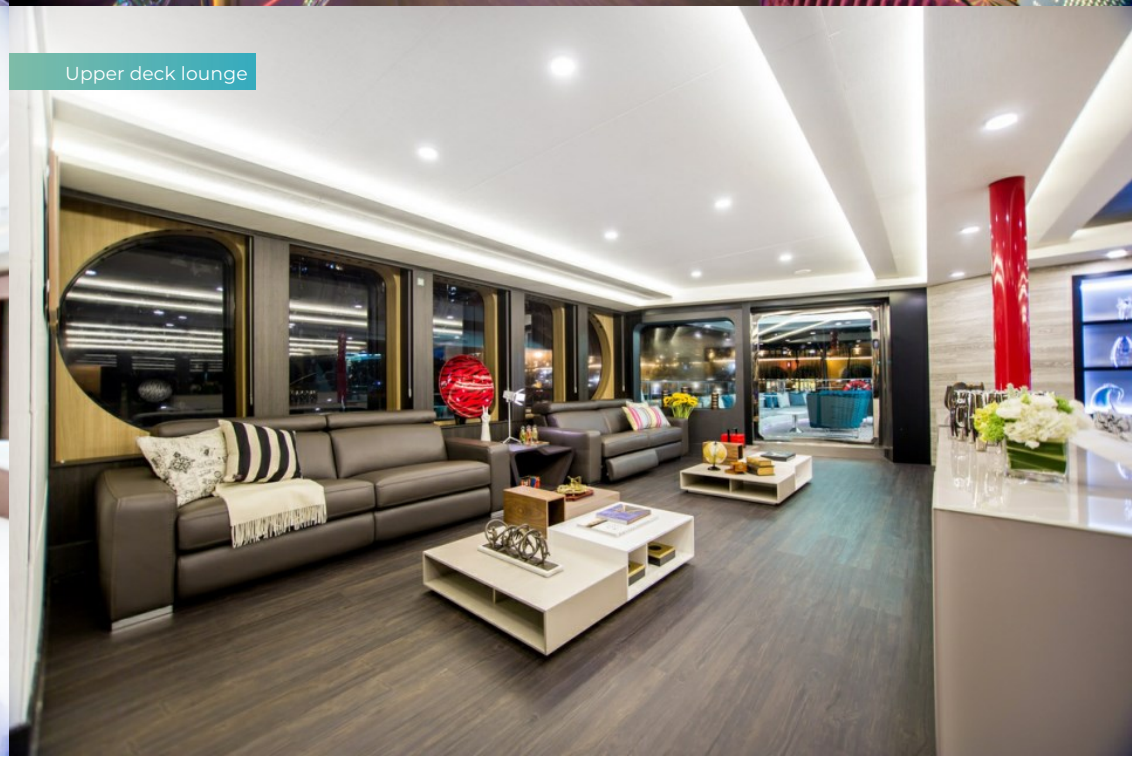

Upper deck lounge

SALUZI

Upper deck lounge

Foyer

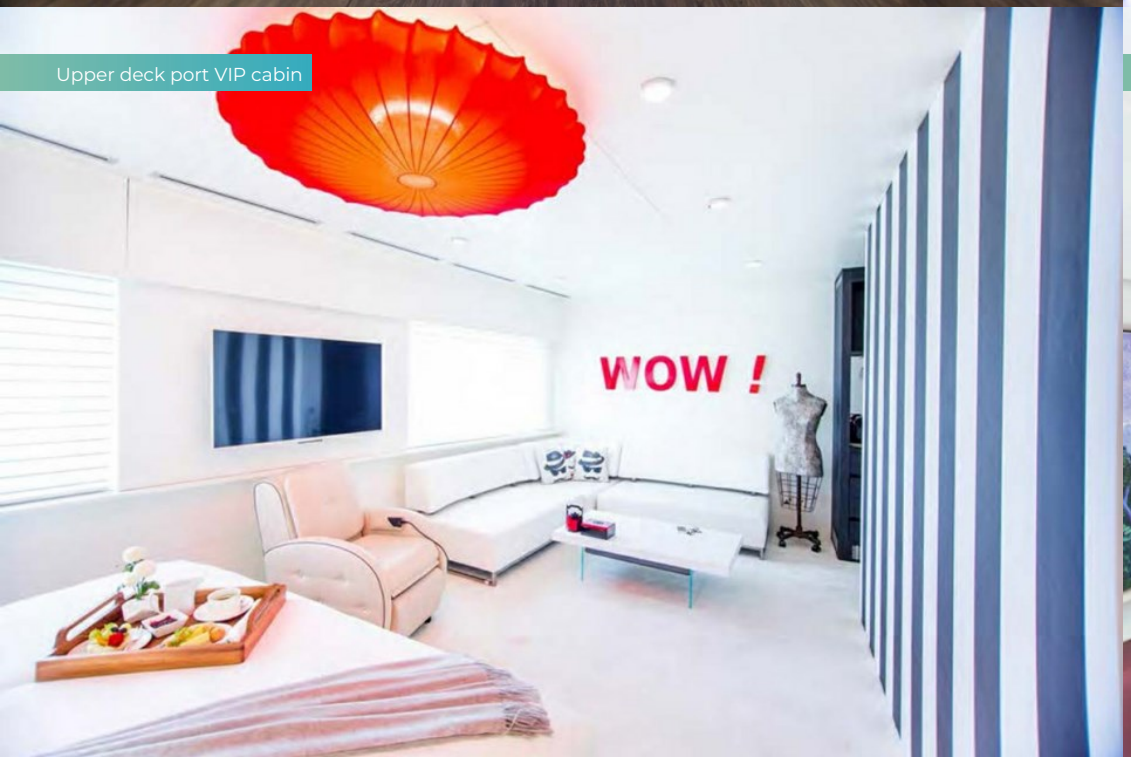

Upper deck port VIP cabin

Upper deck starboard VIP cabin

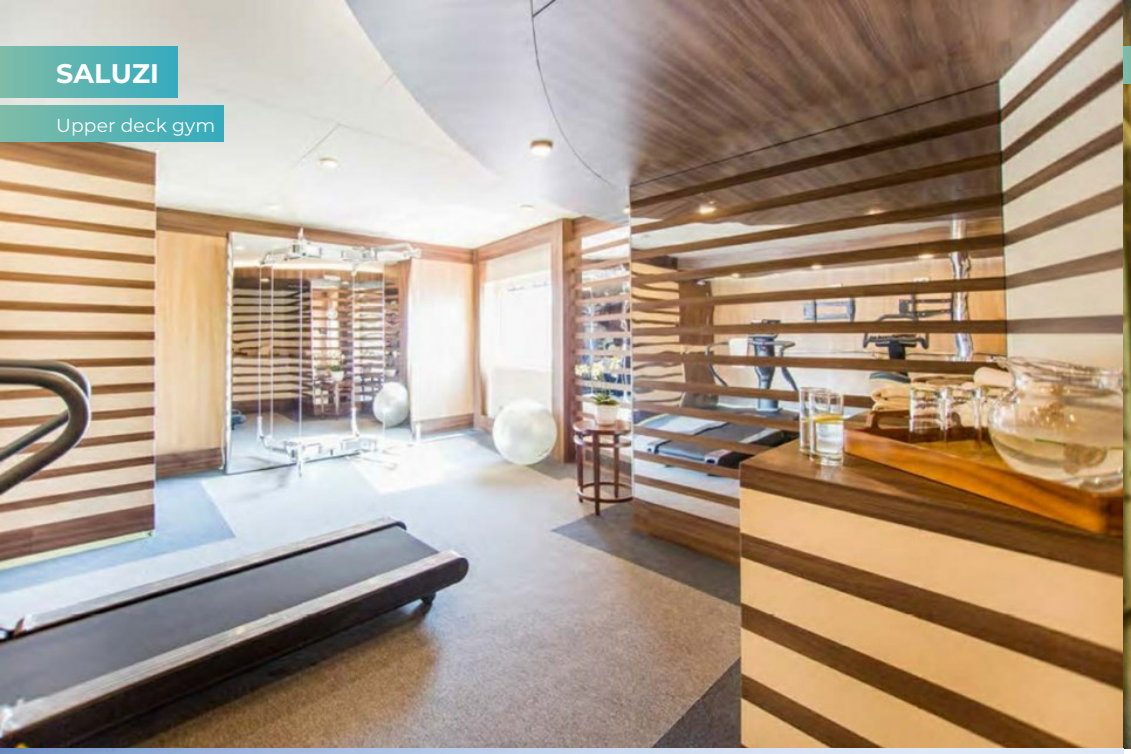

Upper deck gym

Upper deck spa

Watersports

SPECIFICATIONS.

Longueur
69m

Chantier
2003 (refitted 2014), Austal, Australia

Designer d'intérieur
Luiz de Basto Designs

Largeur
13,8m

Tirant d'eau
2,4m

Tonnage brut
1 739

Vitesse de croisière
11 knots

Vitesse maximale
14 knots

Consommation de carburant en vitesse de croisière
250 litres par heure

Moteurs
2 × 1 073hp MTU

Invités
32

Nb de cabines invités
16 (12 × double, 4 × double/twin)

Équipage
32

Voir le yacht sur le site

Regarder la vidéo du yacht

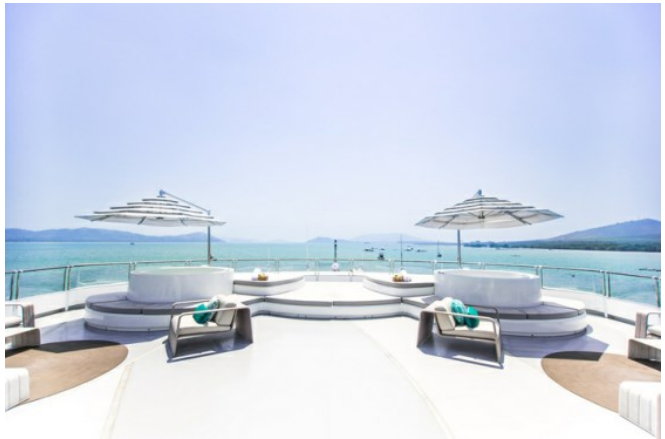

EQUIPEMENT.

Annexes & jeux nautiques

- 2 × Tenders
- 2 × Deck jacuzzis
- Anti-jellyfish pool
- RYA training centre for jetskis & waverunners
- 2 × Waverunners
- 3 × SeaBobs
- 4 × Kayaks
- 12 × Stand up paddleboards
- Wakeboard
- Kneeboard
- Surfboard
- Windsurfer
- Waterskis
- Inflatable tows
- Fishing gear
- Snorkelling gear

Remise en forme & bien-être

- Balance trainer
- Cross trainer
- Free weights
- Multi gym
- Training bench
- Treadmill
- Upright stationary bike
- Yoga mats
- Massage room

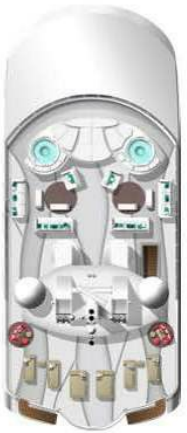

1.

master suite
master suite
privatesalon

2.

hair
salon
spa
gym
VIP suite
VIP suite
VIP suite
VIP suite
VIP suite
VIP suite
main
salon

3.

deluxe
cabin
deluxe
cabin
deluxe
cabin
deluxe
cabin
deluxe
cabin
deluxe
cabin
deluxe
cabin
deluxe
cabin
VIP suite
office
dining room &
karaoke lounge

4.

5.

BURGESS

WORLD CLASS. WORLD WIDE.

London	**Monaco**	**New York**	**Miami**	**Singapore**	**Beverly Hills**	**Palma**	**Athens**
+44 20 7766 4300	+377 97 97 81 21	+1 212 223 0410	+1 305 672 0150	+65 9665 8990	+1 310 424 5112	+34 971 495 413	+30 210 967 1661
Dubai	**Phuket**	**Hong Kong**	**Tokyo**	**Sydney**	**Mumbai**	**Shanghai**	**Rio de Janeiro**
+971 4 425 5874	+66 7623 9739	+852 6496 2094	+81 46 738 8612	+61 499 945 557	+91 98211 67253	+86 187 0898 6800	+55 21 2553-3238

La publicité de ce(s) navire(s) dans des publications imprimées, sur Internet ou sur tout autre support n'est pas autorisée sans l'autorisation écrite préalable de Burgess.
Toutes les informations sont données de bonne foi et sont considérées comme exactes, mais elles ne peuvent être garanties.

Dernière mise à jour : 12 septembre 2024