PHOENIX 2

SPECIFICATION.

Asking price
EUR 124,950,000 (EU VAT paid)

Built
2010 (refitted 2024), Lurssen-Werft, Germany

Length
90.1m (295.5ft)

Beam
13.8m (45.3ft)

Draft
3.8m (12.5ft)

Gross tonnage
2,667

Cruising speed
14 knots

Maximum speed
18 knots

Range
6,000 nm

Flag
Malta

Lying
East Mediterranean

Class
Lloyd's Register (LR) +100A1, SSC Yacht (P) MONO + LMC, G6 UMS

Exterior designer
Winch Design

Interior designer
Winch Design

Construction
Hull - Steel, Superstructure - Aluminium, Deck - Teak

Crew
28

Guests
14

Cabins
7 (6 × double, 1 × double/twin)

Engines
2 × 2,670hp MTU

Propulsion
Twin screw diesel yacht

Note
Not available for sale to US residents while in US waters.

View yacht on website
Watch yacht video

PHOENIX 2

At anchor

Cruising

PHOENIX 2

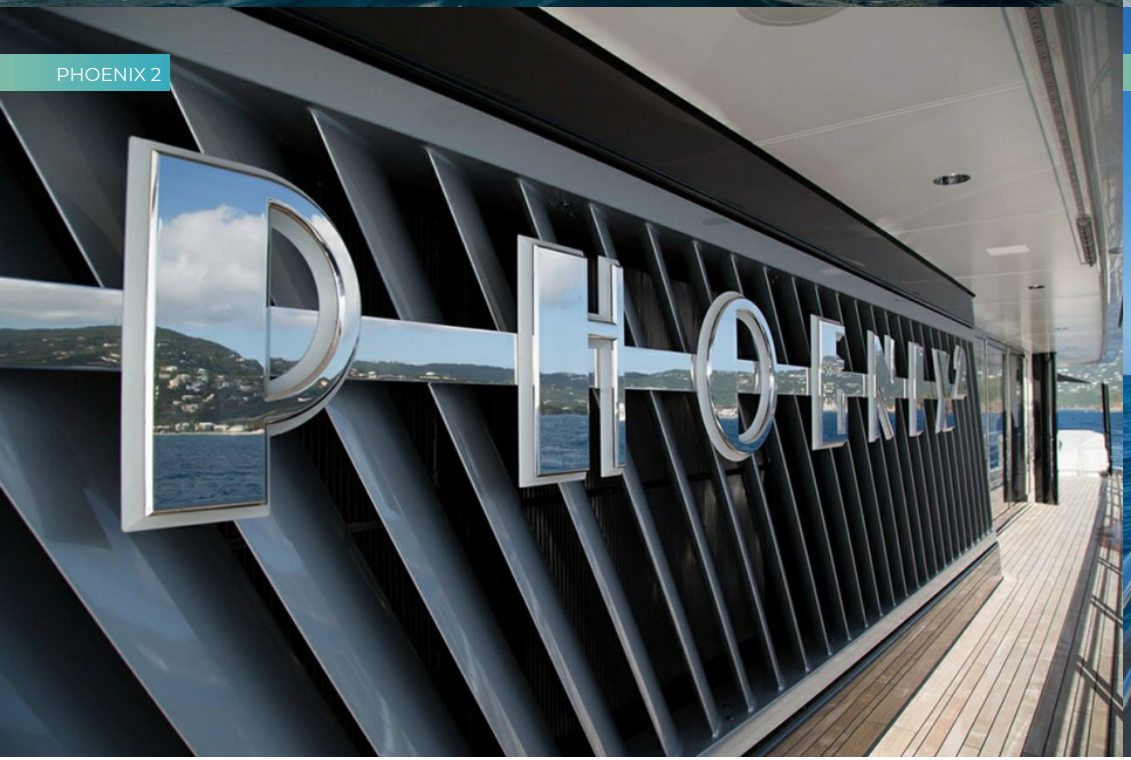

Swim platform

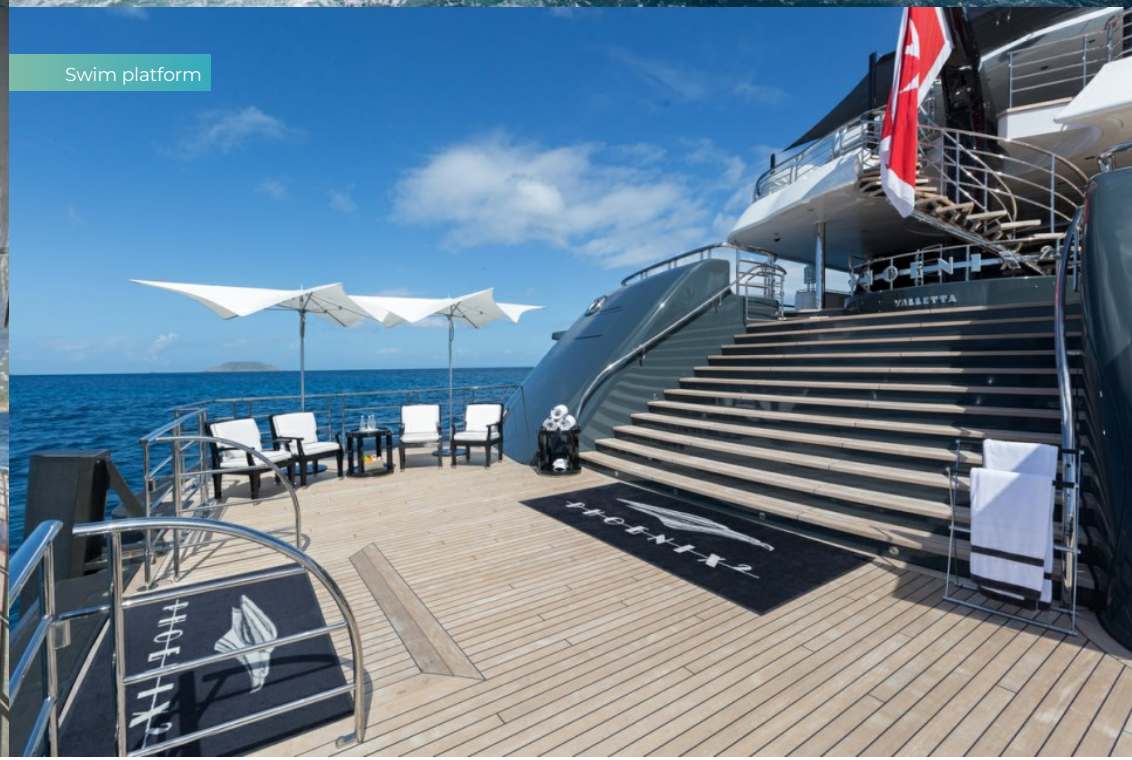

PHOENIX 2

Swim platform

Sun deck swimming pool

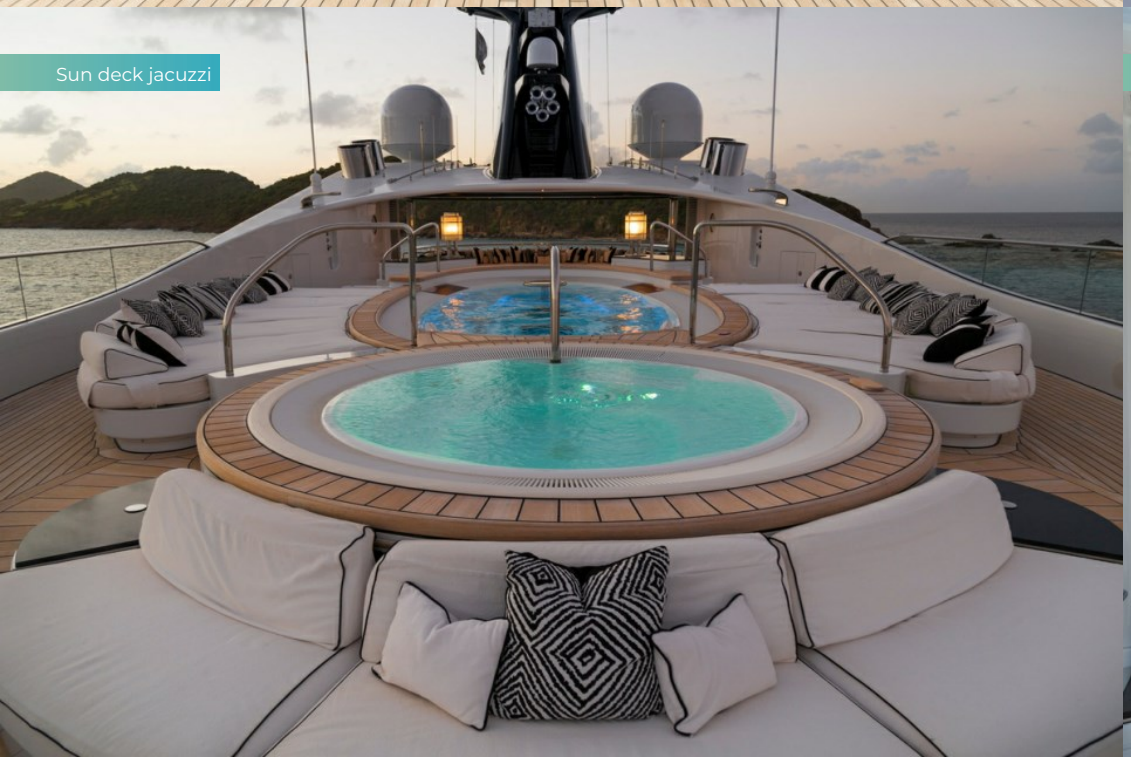

Sun deck jacuzzi

Sun deck loungers

PHOENIX 2

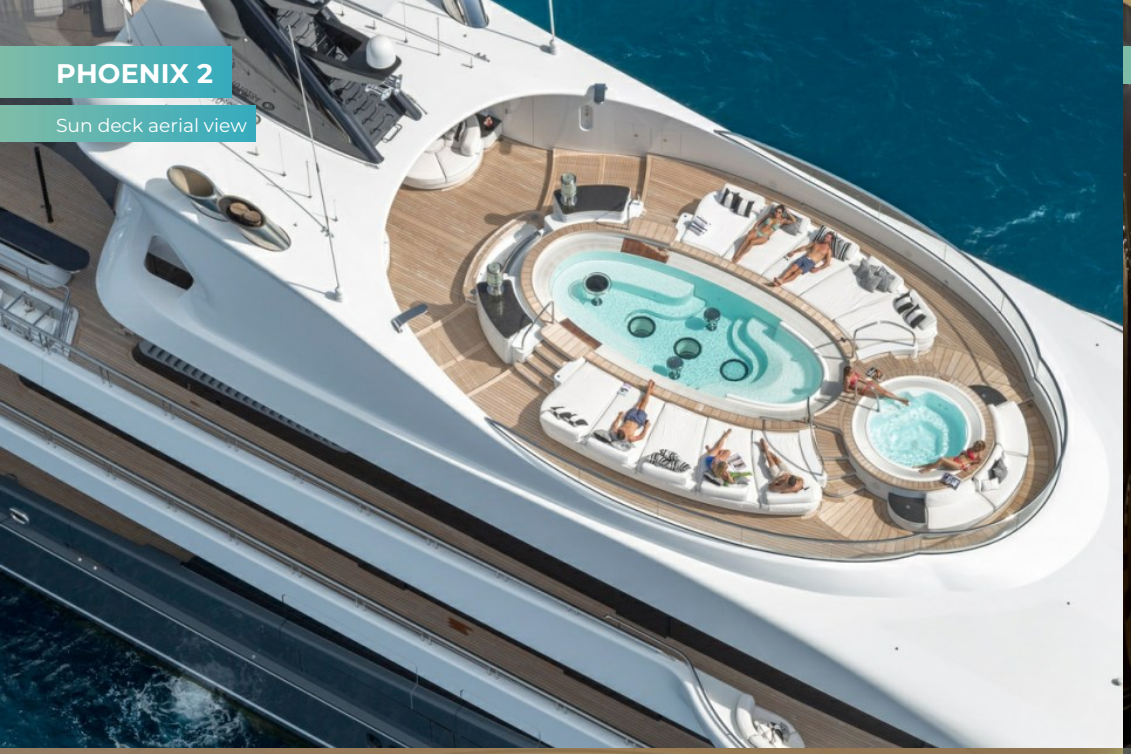

Sun deck aerial view

Main deck lounge

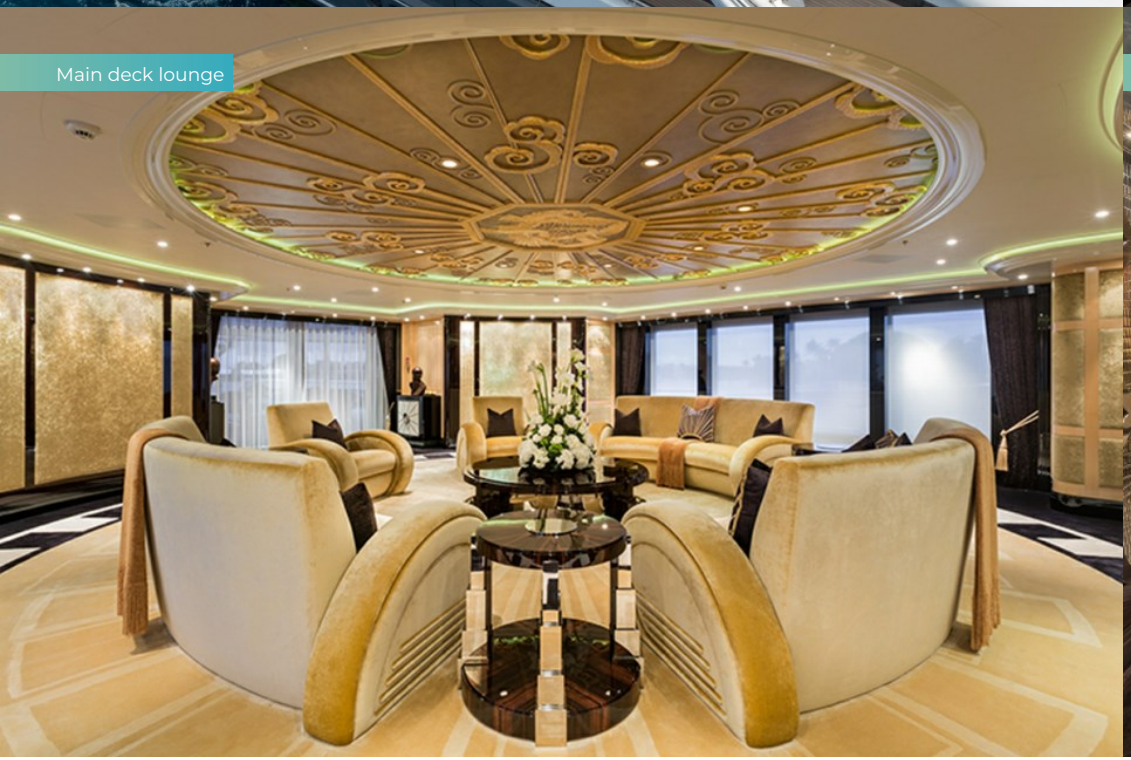

Main deck lounge

Main deck lounge

PHOENIX 2

Main deck dining

Main deck forward master cabin

Master cabin

Master cabin

PHOENIX 2

Main deck master bathroom en suite

Master cabin en suite

Guest cabin

Guest cabin

PHOENIX 2

Guest cabin

Guest cabin

Lower deck double cabin convertible to VIP cabin

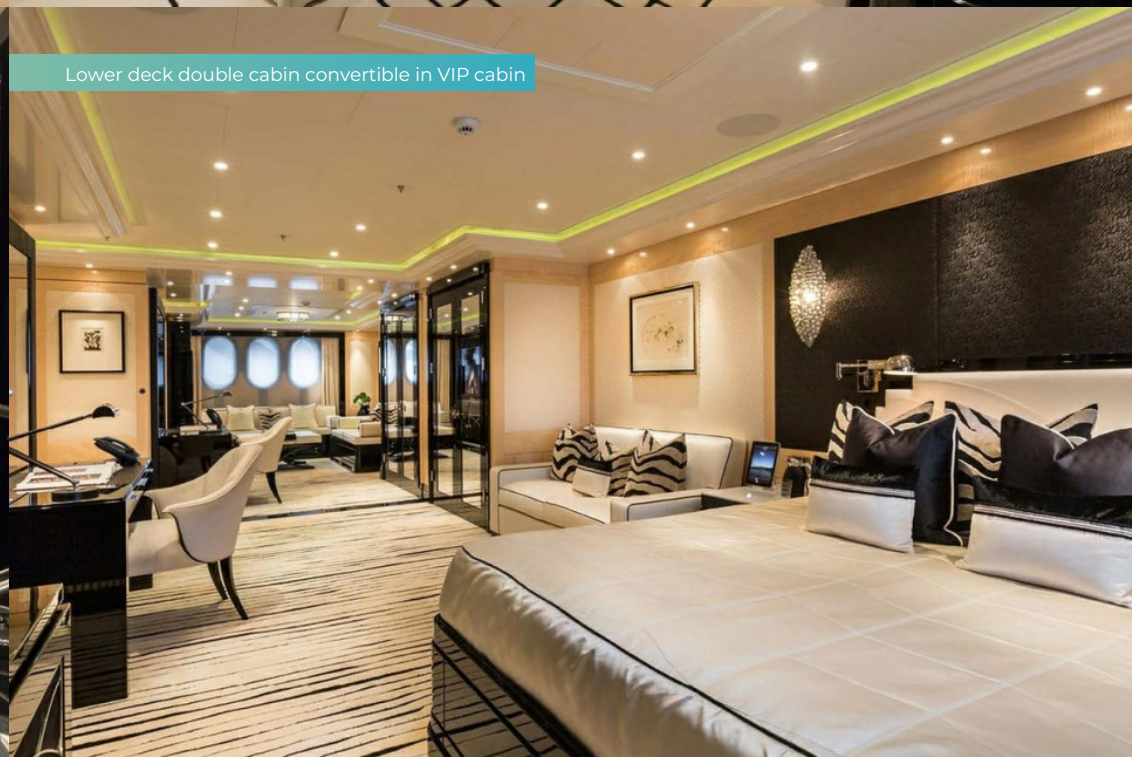

Lower deck double cabin convertible in VIP cabin

PHOENIX 2

Lower deck double cabin convertible to VIP cabin

Lower deck double cabin convertible to VIP cabin

Guest cabin en suite

Guest cabin en suite

PHOENIX 2

Lower deck foyer with elevator

Upper deck lounge

Upper deck owner's lounge

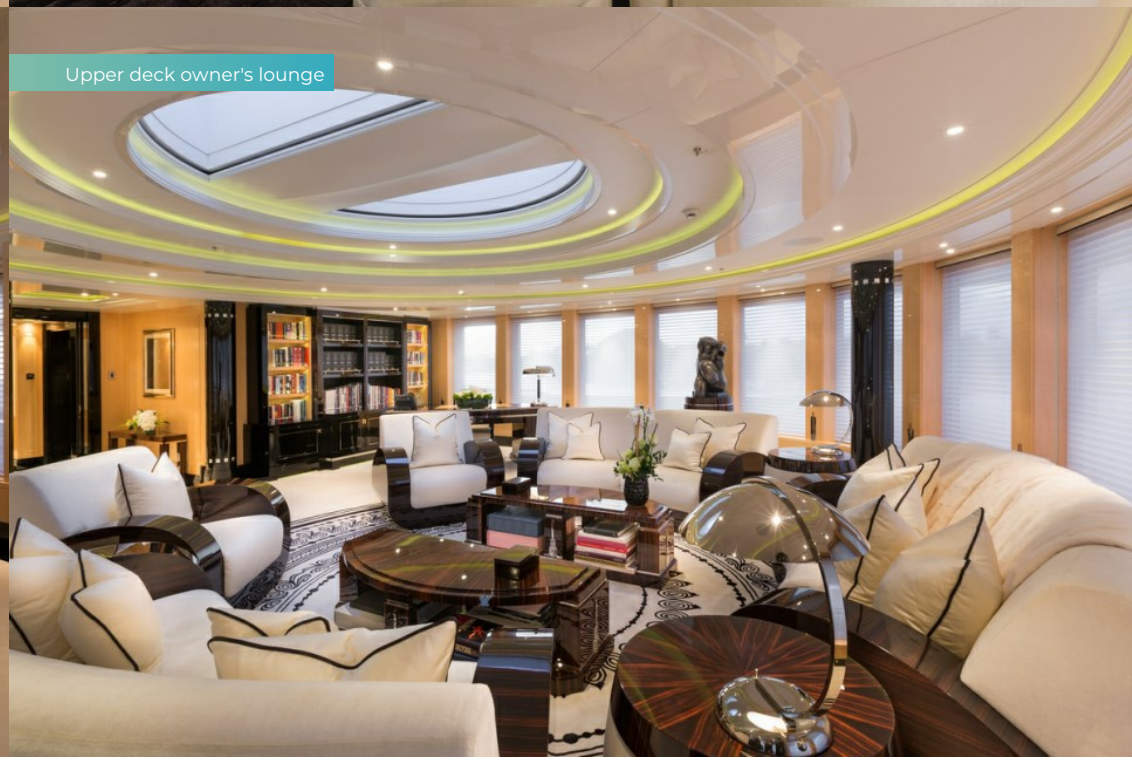

Upper deck owner's lounge

PHOENIX 2

Upper deck owner's lounge

Upper deck aft exterior lounge

Upper deck al fresco inside/outside dining

Bridge deck gymnasium

PHOENIX 2

Tank deck cinema

Bridge deck hammam

Bridge deck massage room

Swim platform

PHOENIX 2

Cruising

OVERVIEW.

With her owner-inspired shimmering Art Deco interiors and Manhattan-style glamour, together with Winch Design, PHOENIX 2 dazzles inside and out with the promise of legendary entertainment. You can almost see Jay Gatsby and Daisy Buchanan foxtrotting around the gilt-and-black lacquer Steinway in the main deck ballroom. A grand dining table is overlooked by the swinging six-piece jazz band in custom-made gold bas-relief murals as a crystal chandelier dazzles overhead with fine wines from the sommelier room next door. You've arrived.

New York and its skyline were the inspiration for this yacht's styling, from the Empire State skyscrapers on the bar stools in the sky lounge bar, lit by uplighters reminiscent of the torch held by the Statue of Liberty, to the firebird figurehead that looks as if it may have flown in from the Chrysler Building. Everything, from the door handles to the cutlery, is hand-made, each a work of art in its own right.

From the ballroom, move aft past the full-height windows, circular lounge and onto the aft deck, where a spiral staircase leads up to the upper deck and the emphasis on good times continues. Past the buffet lounge is a winter garden with guest dining in open air or climate control, as conditions dictate, then continue down the boardwalk-style sidedecks to the jacuzzi lounge.

After a night of revelry, head to the bridge deck. Take the rivetted-aluminium spiral staircase or the elevator, which runs from the tank deck, home to the Radio City-inspired cinema with popcorn maker, to the bridge deck, and you'll find a gym overlooking the aft helipad (there is a second on the foredeck). Sweat it out in the hammam or have a massage in the beauty salon. After that, the sun deck beckons, with its 7m (23ft) oval pool with skylights filtering natural light into the lobby below. Then soak up the sun or snooze in the shade on the sunpads and sun lounges.

To get ashore, take the elevator to the lower deck lobby where one of two 10m (32.8ft) tenders is waiting to take you wherever you want to go. For using an armada of watertoys however, the place to be is the 4m (13.1ft)-deep swim platform, complete with hydraulic bathing steps.

The full-beam owner's suite, forward on the main deck, is similarly bewitching. Accessed from the main deck or via a glass spiral staircase from the owner's private observation lounge and office on the upper deck. The circular sweep of the windows and their wraparound views is echoed in the black circle in the carpet and the recessed lighting overhead. A spectacular his-and-hers bathrooms in contrasting marbles features a bath and a steam shower and one of the walk-in wardrobes can be concealed should her new owner wish to operate her commercially.

With a range of 6,000nm and Quantum stabilisers, this impeccably maintained 2,667GT yacht, defies limits on what is possible.

Key features

Beautiful exterior and interior designed by Winch Design

Accommodates up to 14 guests in 7 staterooms

Master suite with private outdoor jacuzzi, two VIP staterooms, 3 double cabins and a twin-berth cabin

Watersports including fishing equipment, kayaks, 4 x wave runners and full complement of diving equipment

Built by Luerssen with steel hull, aluminium superstructure

Touch and go helicopter platform

Swimming pool with a separate jacuzzi

Indoor and outdoor cinemas

Tenders

1 x 33ft Custom Sports Tender with 2 x YANMAR turbo diesel @ 315hp,
1 x 33ft Custom Delphia Limousine Launch with 2 x YANMAR turbo diesel @ 315hp,
1 x 25ft Nautica Beach Landing Craft with 2 x YANMAR turbo diesel @ 260hp,
1 x 21ft Custom Fassmer RIB tender with 1 x STEYR jet turbo diesel @ 236hp

BURGESS

WORLD CLASS. WORLD WIDE.

London	**Monaco**	**New York**	**Miami**	**Singapore**	**Beverly Hills**	**Palma**	**Athens**
+44 20 7766 4300	+377 97 97 81 21	+1 212 223 0410	+1 305 672 0150	+65 9665 8990	+1 310 424 5112	+34 971 495 413	+30 210 967 1661
Dubai	**Phuket**	**Hong Kong**	**Tokyo**	**Sydney**	**Mumbai**	**Shanghai**	**Rio de Janeiro**
+971 4 425 5874	+66 7623 9739	+852 6496 2094	+81 46 738 8612	+61 499 945 557	+91 98211 67253	+86 187 0898 6800	+55 21 2553-3238

Advertising of these vessel(s) in printed publications, on the internet or in any other medium is not permitted without prior written permission from Burgess. All particulars are given in good faith and are believed correct but they cannot be guaranteed.

Last updated: 12 September 2024