PERSEFONI I

OVERVIEW.

Looking through the skylight, at the stars above your plush king-sized bed in PERSEFONI I's master suite, you reflect on your amazing day. It seems ages ago that you started today in this wonderfully luxurious suite. Taking in the view from your private balcony, you'd enjoyed coffee while pausing for your partner; they were taking a relaxing morning bath in your stylish en suite bathroom. The golden morning light had gradually enveloped the hills around the chic bay as you reflected on the years you've spent together. Today was a special birthday they would never forget.

You'd both met your close friends and family for champagne breakfast to a chorus of 'Happy Birthday' and PERSEFONI I's highly professional crew had included some surprises on the immaculately laid table. Fresh pastries, fruit, and coffee were enjoyed before relocating to the sky lounge on the deck below where PERSEFONI I's crew had magically transformed this beautiful space to an area to open presents. While your partner enjoyed some personal time and treatments in the massage room, you'd caught up with gossip with your friends. PERSEFONI I had cruised effortlessly along the coast and from the al fresco lounge area, you had appreciated the country's beautiful and varied coastline.

On arriving at your secret destination, some of your party had headed for the sun deck with its jacuzzi, wet bar area and large sunpads, the younger members went to watch a movie. You and your partner had different plans: each jumping on a Waverunner to skim across the water together before returning to make the most of PERSEFONI I's collection of toys. You tried your hand at E-foiling, snorkelling with the SeaBobs, and wakeboarding before lunch.

Once again PERSEFONI I's chef and staff outshone themselves with a delightful spread inspired by local cuisine, enjoyed in the shade on the al fresco dining area on the upper deck.

Post lunch, you'd relaxed in the warm sun, before meeting the rest of your party to test PERSEFONI I's collection of inflatables to the limit, your limit, not theirs. Everyone had ended up in hysterics at the towed antics of others.

After freshening up you'd enjoyed private cocktails in your suite before meeting everyone for drinks and dinner. And what a dinner it had been. Exceptional cuisine for course after course from start to finish followed by drinks with the special people in you and your partner's life. What a day!

Key features

Recently refitted

Spa facilities: massage room

Exercise equipment

Outdoor cinema

Private balcony off of the master suite

Jacuzzi on the sun deck

Zero speed stabilizers to reduce any rolling motion while at anchor

PERSEFONI I

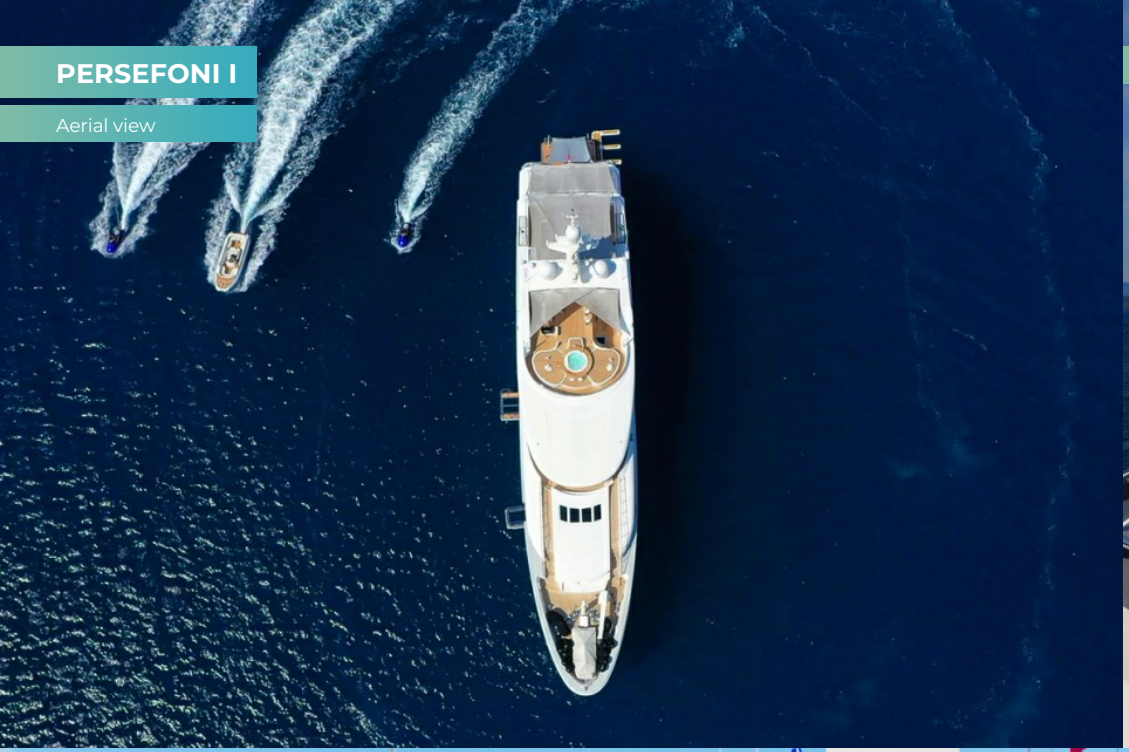

Aerial view

Sun deck

Sun deck

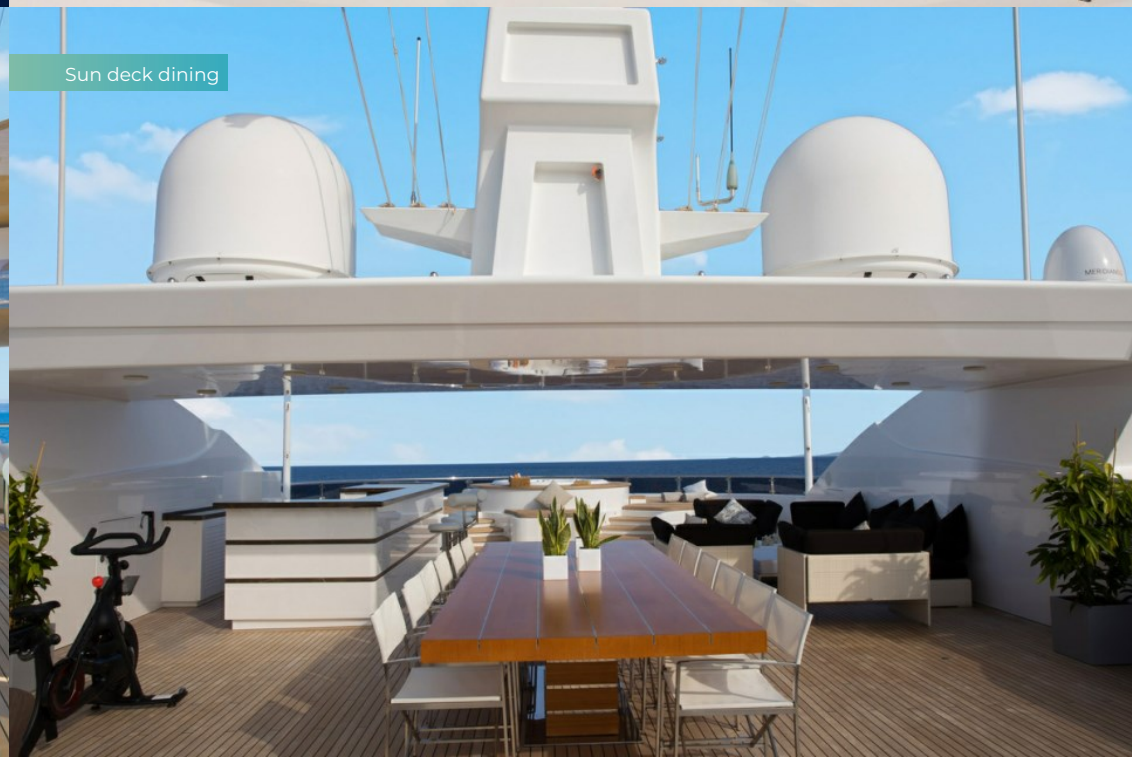

Sun deck dining

PERSEFONI I

Upper deck dining area

Upper deck

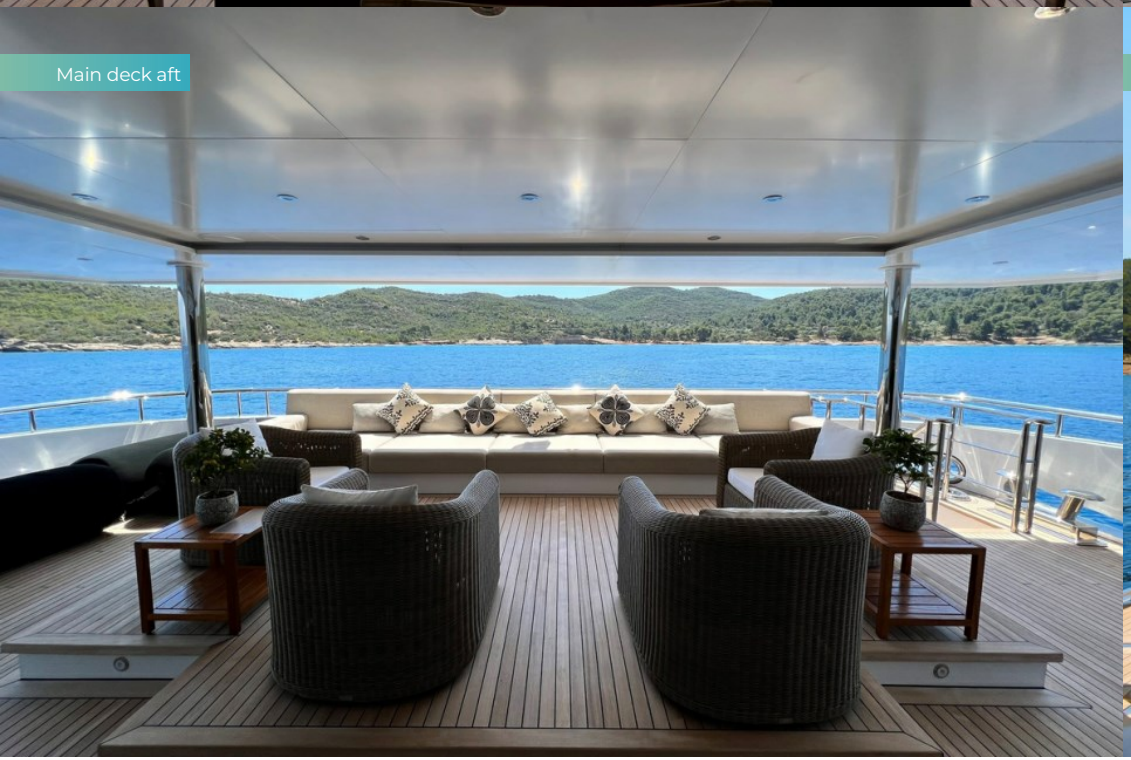

Main deck aft

Beach club

PERSEFONI I

Main deck lounge

Main deck dining area

Sky lounge

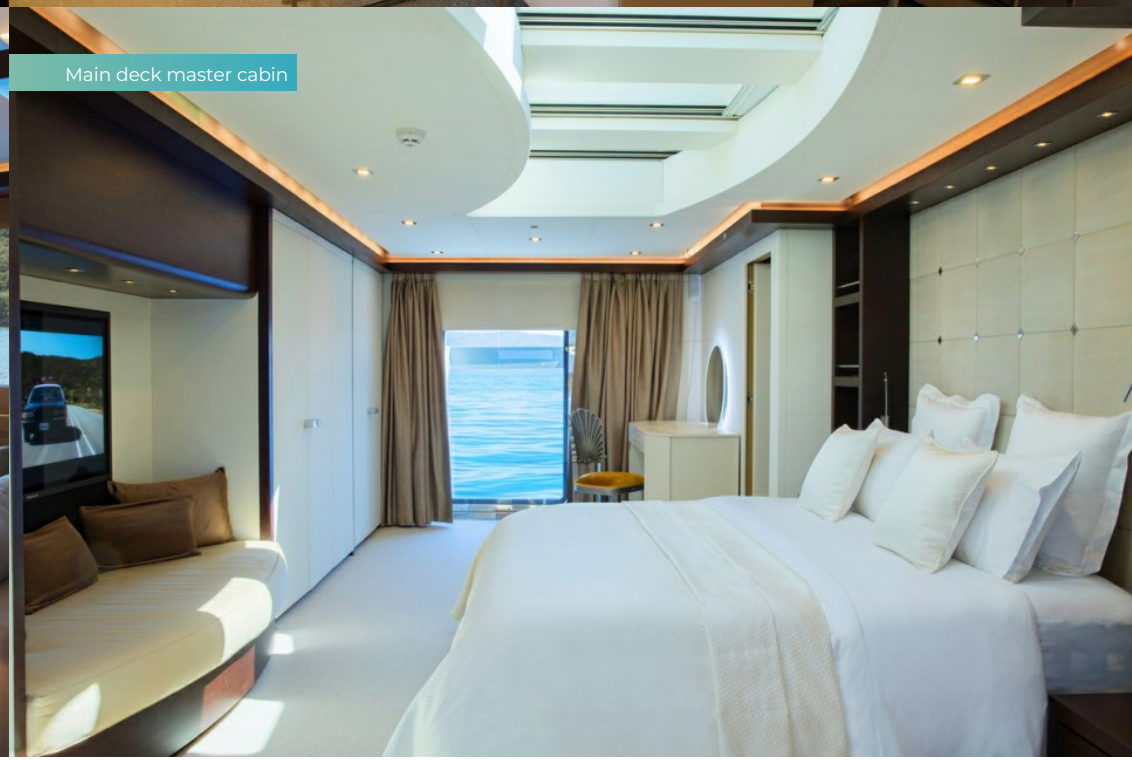

Main deck master cabin

PERSEFONI I

Master bathroom en suite

Double cabin

Lower deck twin cabin

Massage room

SPECIFICATION.

Length
53.8m (176.5ft)

Built
2012 (refitted 2022), Mariotti Yachts, Italy

Interior designer
Luca Dini Design

Beam
10.5m (34.4ft)

Draft
2.8m (9.2ft)

Gross tonnage
928

Cruising speed
14 knots

Maximum speed
17 knots

Fuel consumption at cruising speed
550 litres per hour

Engines
2 × 2,680hp Caterpillar

Guests
12

No. of guest cabins
6 (5 × double, 1 × twin)

Crew
13

Note
Fully licensed for charters in Greek waters.

View yacht on website
Watch yacht video

EQUIPMENT.

Tenders & toys

- 2 × Tenders
- 1 × Deck jacuzzi
- Anti-jellyfish pool
- 2 × Waverunners
- 2 × SeaBobs
- 1 × Flyboard
- 1 × eFoil
- 1 × Kayak
- 2 × Stand up paddleboards
- Wakeboard
- Kneeboard
- Kite surfing equipment
- Waterskis
- Inflatable tows
- Scuba diving equipment
- Fishing gear
- Snorkelling gear

Fitness & wellness

- Exercise balls
- Free weights
- Jump ropes
- Multi gym
- Resistance bands
- Resistance trainer
- Upright stationary bike
- Yoga mats
- Massage room

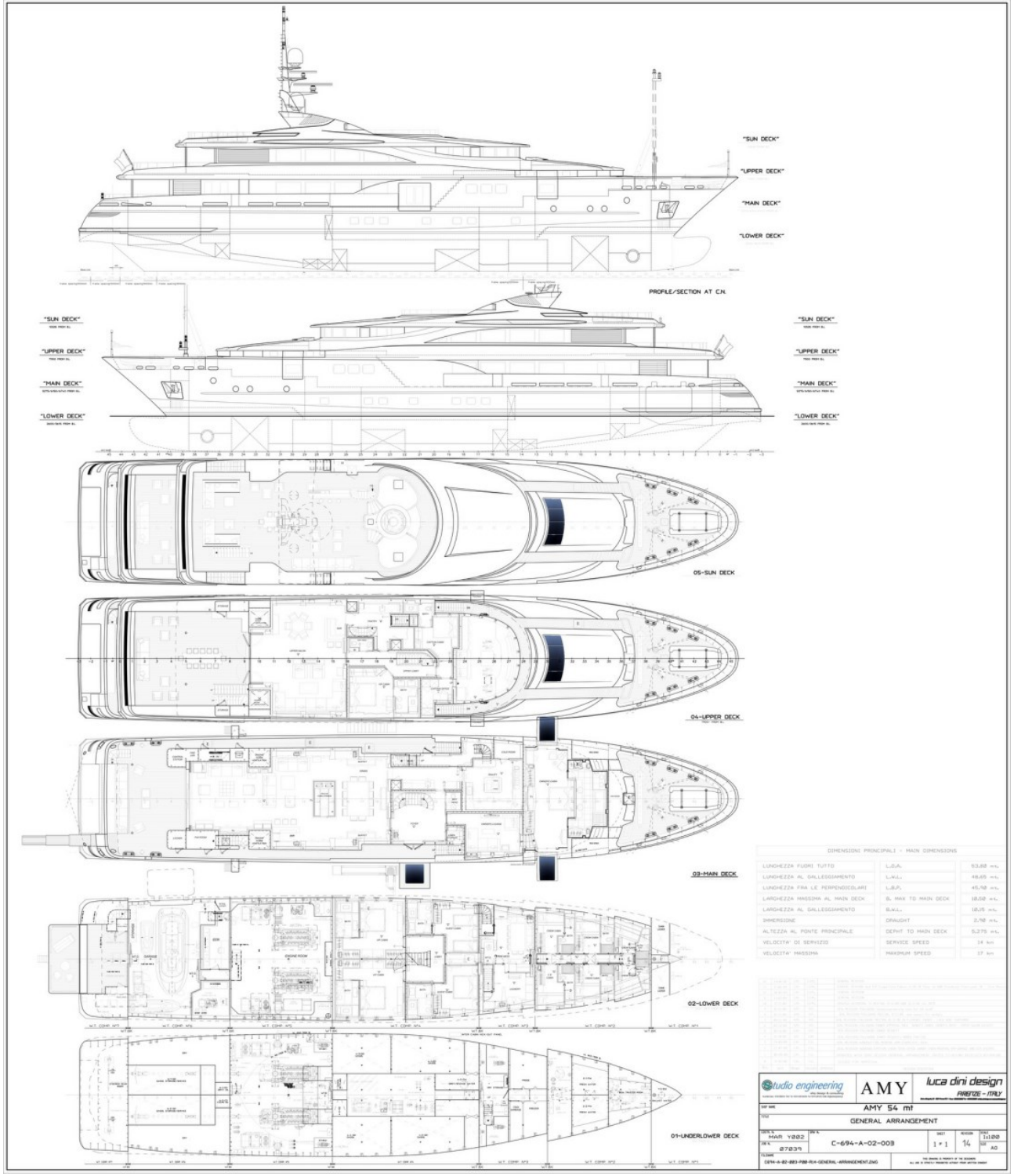
"SUN DECK"
"UPPER DECK"
"MAIN DECK"
"LOWER DECK"
PROFILE/SECTION AT C.N.
05-SUN DECK
04-UPPER DECK
03-MAIN DECK
02-LOWER DECK
01-UNDERLOWER DECK
DIMENSIONI PRINCIPALI - MAIN DIMENSIONS
LUNGHEZZA FUORI TUTTO L.O.A. 53,60 m.
LUNGHEZZA AL GALLEGGIAMENTO L.W.L. 48,65 m.
LUNGHEZZA FRA LE PERPENDICOLARI L.B.P. 45,40 m.
LARGHEZZA MASSIMA AL MAIN DECK B. MAX TO MAIN DECK 10,50 m.
LARGHEZZA AL GALLEGGIAMENTO B.W.L. 10,15 m.
IMMERSIONE DRAUGHT 2,70 m.
ALTEZZA AL PONTE PRINCIPALE DEPHT TO MAIN DECK 5,275 m.
VELOCITA' DI SERVIZIO SERVICE SPEED 14 kn
VELOCITA' MASSIMA MAXIMUM SPEED 17 kn
studio engineering
AMY
luca dini design
FIRENZE - ITALY
AMY 54 mt
GENERAL ARRANGEMENT
MAR Y002
07039
C-694-A-02-003
1 : 1
14
1:100
A0

BURGESS

WORLD CLASS. WORLD WIDE.

London	**Monaco**	**New York**	**Miami**	**Singapore**	**Beverly Hills**	**Palma**	**Athens**
+44 20 7766 4300	+377 97 97 81 21	+1 212 223 0410	+1 305 672 0150	+65 9665 8990	+1 310 424 5112	+34 971 495 413	+30 210 967 1661
Dubai	**Phuket**	**Hong Kong**	**Tokyo**	**Sydney**	**Mumbai**	**Shanghai**	**Rio de Janeiro**
+971 4 425 5874	+66 7623 9739	+852 6496 2094	+81 46 738 8612	+61 499 945 557	+91 98211 67253	+86 187 0898 6800	+55 21 2553-3238

Advertising of these vessel(s) in printed publications, on the internet or in any other medium is not permitted without prior written permission from Burgess. All particulars are given in good faith and are believed correct but they cannot be guaranteed.

Last updated: 12 September 2024