ODESSA

APERÇU.

Spread over three decks, ODESSA boasts a combination of exceptional outdoor living areas, generous guest areas, and accommodation for up to 12 guests, giving the impression that she is much larger than her length. Designed for cruising in absolute comfort, she is the ideal charter yacht for al fresco living. Her sun deck has an oversized sun deck surrounded by sunpads, adjacent to a shaded seating area and large bar. Forward there is the Portuguese bridge with optional awnings. The bridge deck has a large shaded dining area and a large seating area with coffee tables surrounded by a huge sofa, while the main deck aft has further lounging options.

ODESSA's award winning minimalist interior is warm and inviting. A modern design, it is a combination of vertical grain walnut joinery, wide-plank walnut hardwood floors, and neutral marbles. Textiles and furnishings by Armani Casa are both comfortable and sophisticated and are complemented by an intelligent use of creative ambient lighting that changes the mood for differing scenarios.

Her elegant main lounge and formal dining are divided by an aquarium panel, with cosy seating around coffee tables at the centre, with walkways either side for access to the dining area with seating for up to 12 guests. The sky lounge is less formal and has a huge L-shaped sofa opposite an L-shaped bar. Up to 12 guests are accommodated in a full beam master suite with separate office, a VIP cabin, three double cabins and one convertible double/ single cabin with an additional pullman berth.

Splendid leisure facilities and a huge inventory of watertoys have ensured ODESSA's reputation as an exceptionally popular charter yacht.

Principales caractéristiques

WINNER: ShowBoats Design Awards 2010

Exquisite contemporary Armani Casa interior

Luxurious accommodations for 12 in six cabins

Serene main lounge and formal dining

Four-person elevator serving four decks

Sky lounge with card table, onyx bar and 2.34m/92" projection screen

Fabulous al fresco dining options

Wonderful, spacious sun deck layout with large bar

Zero speed stabilisers to reduce any rolling motion while at anchor

ODESSA

At anchor

Welcome aboard!

Main deck lounge

Main deck lounge view fwd

ODESSA

Main deck dining lounge

Main deck fish tank

Master cabin

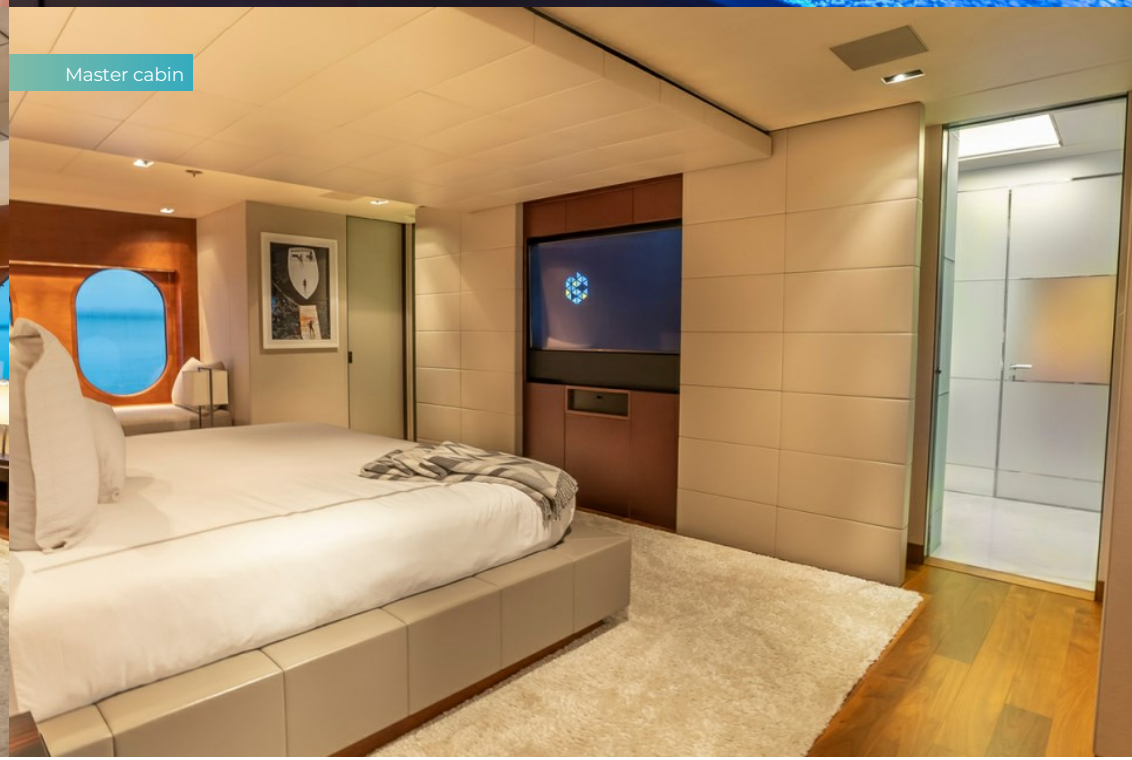

Master cabin

ODESSA

Master bathroom en suite

Guest foyer

VIP cabin

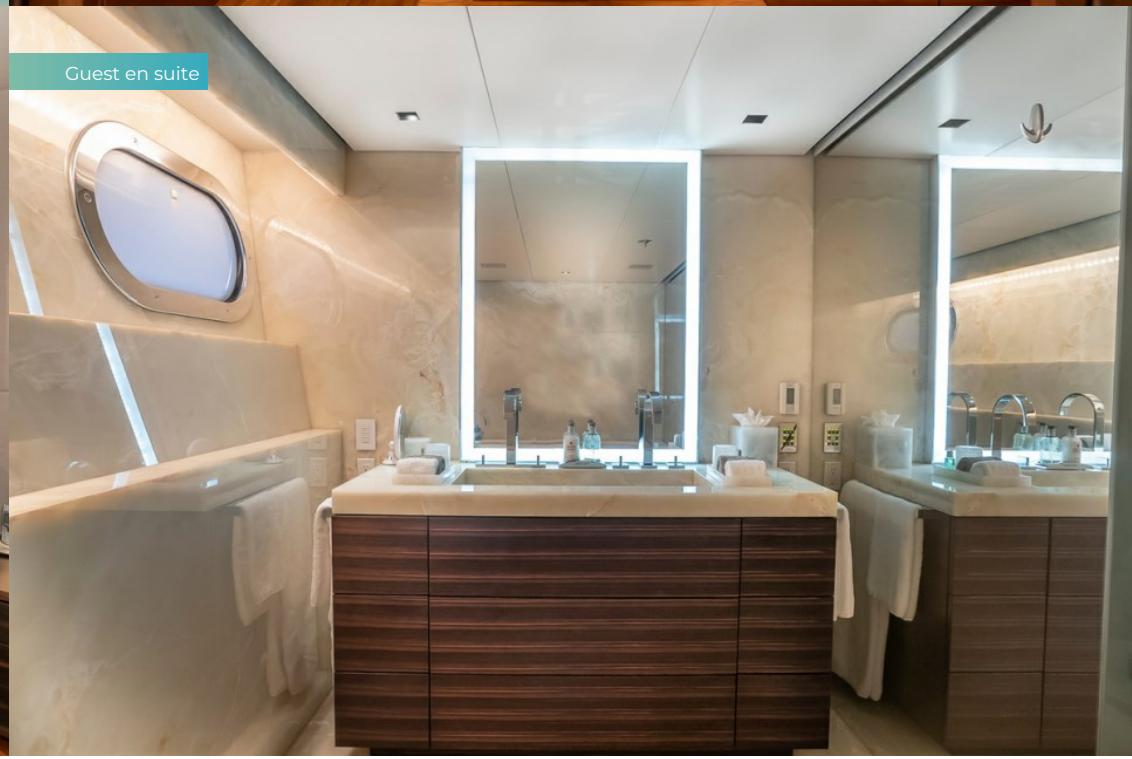

Guest en suite

Double guest cabin

Double guest cabin

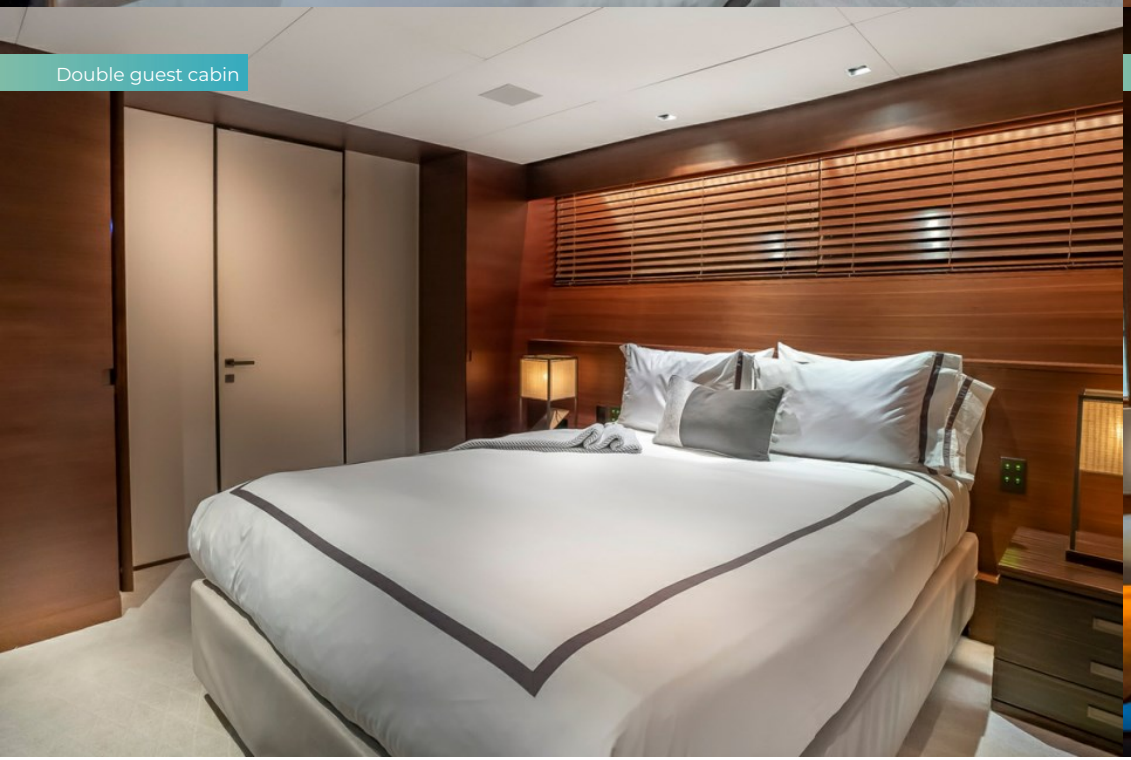

Sky lounge bar

ODESSA

Main deck aft

Main deck aft

Bridge deck aft

Bridge deck aft

ODESSA

Bridge deck al fresco dining

Sun deck bar

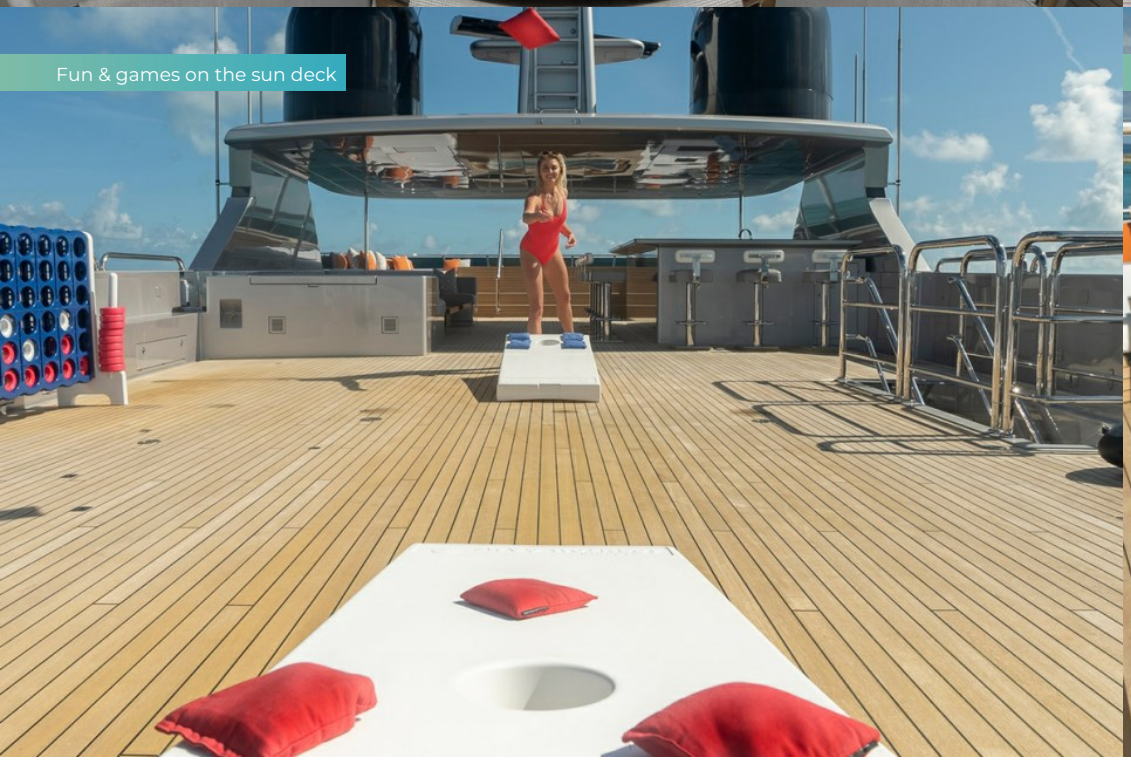

Fun & games on the sun deck

Sun deck jacuzzi

ODESSA

Sun deck jacuzzi

Sun deck aft

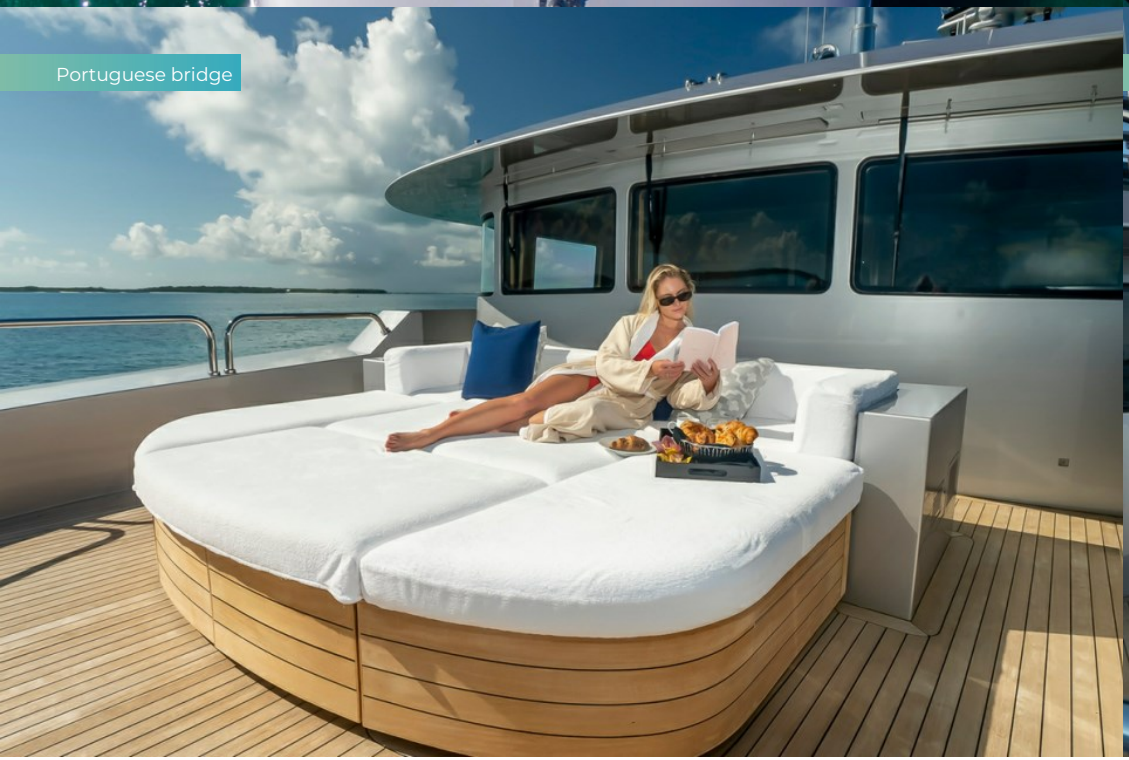

Portuguese bridge

Portuguese bridge

ODESSA

Inflatables

Lift E-Foil

Yamaha VX Deluxe Waverunner

Sun deck bar

ODESSA

Watersports

Waterslide

Fun in the sun!

SPECIFICATIONS.

Longueur
48,8m

Chantier
2009 (refitted 2015), Christensen Shipyards, United States Of America

Designer d'intérieur
Cristina Bernardeau/Armani Casa

Largeur
9m

Tirant d'eau
2,5m

Tonnage brut
499

Vitesse de croisière
12 knots

Vitesse maximale
17 knots

Moteurs
2 × 1 800hp MTU

Invités
12

Nb de cabines invités
6 (5 × double, 1 × twin, 1 × additional berths)

Équipage
9

Voir le yacht sur le site

Regarder la vidéo du yacht

EQUIPEMENT.

Annexes & jeux nautiques

- 1 × Towed tender
- 2 × Tenders
- 1 × Deck jacuzzi
- Waterslide
- Trampoline
- RYA training centre for jetskis & waverunners
- 2 × Waverunners
- 2 × SeaBobs
- 1 × Jetsurf
- 1 × eFoil
- 3 × Kayaks
- 2 × Stand up paddleboards
- Wakeboard
- Surfboard
- Waterskis
- Inflatable tows
- Fishing gear
- Snorkelling gear

10.4m Intrepid 345 SE NOMAD tow tender rigged for fishing | 7.6m Novurania LX750 Rib tender | 4.2m Grand G420 RIB tender | 2 x Yamaha VX Deluxe Waverunners | Electric Jetsurf | 2 x SeaBob F5S | Lift eFoil | 2 x Kayak (1 man) | Kayak (2 man) | 2 x inflatable stand up paddle boards | 2 x Longboard surfboards | Wakeboard | Inflatable slide | Selection of towables | Waterskis | Snorkeling gear | Brownies 3rd lung | Fishing gear

Remise en forme & bien-être

Exercise balls

Free weights

Resistance bands

Yoga mats

Bowflex SelectTech adjustable free weights (up to approximately 70kg) | Straight curling bar | TRX suspension trainer | Exercise balls | Exercise/yoga mats | Stretching bands

Communication et divertissement

State-of-the-art audio-visual systems | Satellite television | Apple TV | Satcom & cellular communications facilities | VSAT | Wi-Fi internet access

BURGESS

WORLD CLASS. WORLD WIDE.

London	**Monaco**	**New York**	**Miami**	**Singapore**	**Beverly Hills**	**Palma**	**Athens**
+44 20 7766 4300	+377 97 97 81 21	+1 212 223 0410	+1 305 672 0150	+65 9665 8990	+1 310 424 5112	+34 971 495 413	+30 210 967 1661
Dubai	**Phuket**	**Hong Kong**	**Tokyo**	**Sydney**	**Mumbai**	**Shanghai**	**Rio de Janeiro**
+971 4 425 5874	+66 7623 9739	+852 6496 2094	+81 46 738 8612	+61 499 945 557	+91 98211 67253	+86 187 0898 6800	+55 21 2553-3238

La publicité de ce(s) navire(s) dans des publications imprimées, sur Internet ou sur tout autre support n'est pas autorisée sans l'autorisation écrite préalable de Burgess.
Toutes les informations sont données de bonne foi et sont considérées comme exactes, mais elles ne peuvent être garanties.

Dernière mise à jour : 02 octobre 2024