NORTHERN SUN

APERÇU.

Those with an adventurous streak, look no further: NORTHERN SUN is a luxurious charter yacht with world-class expedition credentials. With an extraordinary 12,000nm cruising range complemented by ample creature comforts and an impressive inventory of watersports toys, the only limit to a charter on board is your imagination.

Wake to the sight of a stunning new anchorage, where a day of exciting adventure awaits. After a hearty breakfast served on the main deck aft, you are ready for the morning's activities. Thanks to NORTHERN SUN's vast array of watertoys, you are spoiled for choice in how to explore local attractions that are rarely seen by visitors. Kayak through labyrinthine limestone caves, don your scuba gear for an underwater safari, or snorkel along coastal reefs teeming with sea life, aided by the SeaBob sea scooters.

The deck crew takes you by fast tender to a secluded cove, then guides you on a hike into the forest, which ends at a remote settlement where local villagers provide a cultural performance and blessing ceremony, followed by a BBQ beach lunch set up by the crew.

Head back to the yacht for the afternoon, where you can choose between a few hours of blissful relaxation on the sun deck with its jacuzzi and sun pads, some friendly competition on the yacht's two Laser dinghies or quiet time in one of the three on board lounges. NORTHERN SUN's spacious interior design transports you to an explorer's private hideaway with antique rugs from distant lands, original artwork, exotic artefacts and curios.

As evening draws in, it is time to change for dinner. The master suite is elegantly decorated with silk, makore and nara wood offsetting the calming cream palette. As well as having a private library and office, its bathroom features a full-size jacuzzi. Five further suites complete the accommodation for 12 guests, including two double cabins (one has a pullman) and three twin cabins.

With the sun dipping past the horizon, delicious cocktails and canapes are served on the forward lounging area, which also provides the perfect spot for a romantic dinner. A spectacular setting has been created in the formal dining area, especially attractive in colder climes. You finish up your action-packed day with a few rounds of cards at the games table, or head up to the sun deck to take in the stars, with cosy blankets and a cup of cocoa or digestif. This is authentic adventuring in comfort and style.

Principales caractéristiques

Recently refitted

Exercise equipment

Shaded deck dining and deck areas

Jacuzzi on the sun deck

NORTHERN SUN

Aerial view

Stern view

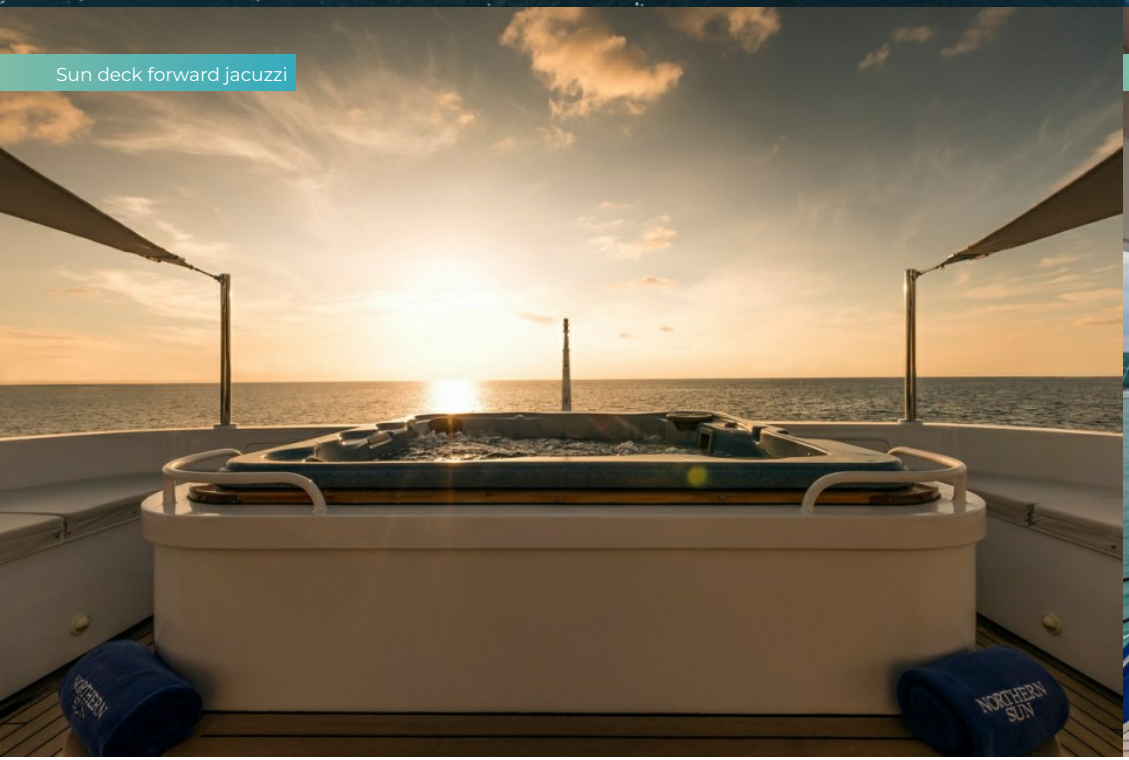

Sun deck forward jacuzzi

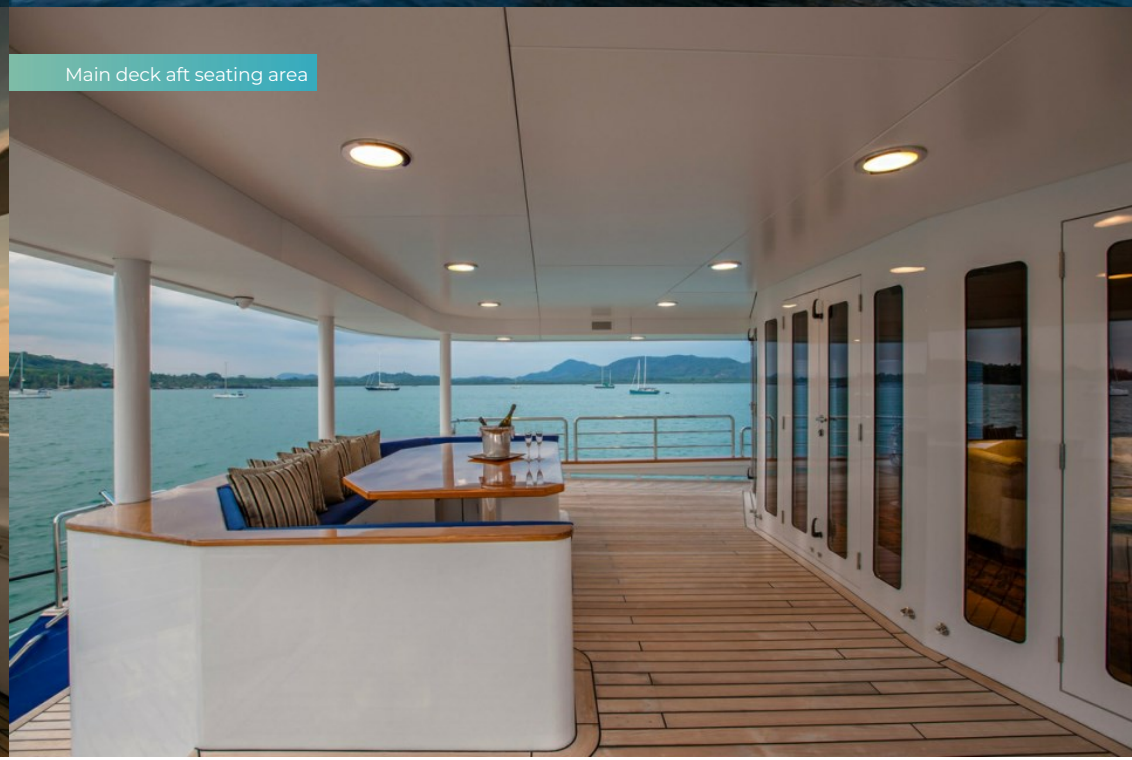

Main deck aft seating area

NORTHERN SUN

Main deck aft lounge

Main deck midship lounge

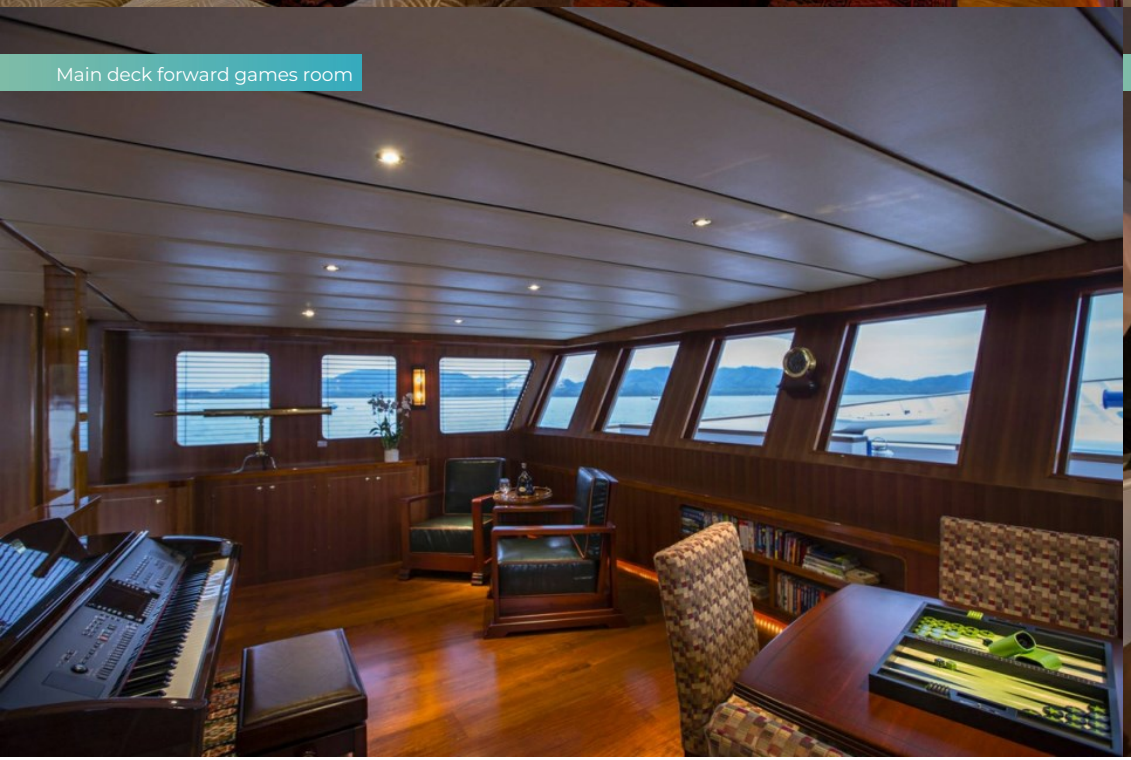

Main deck forward games room

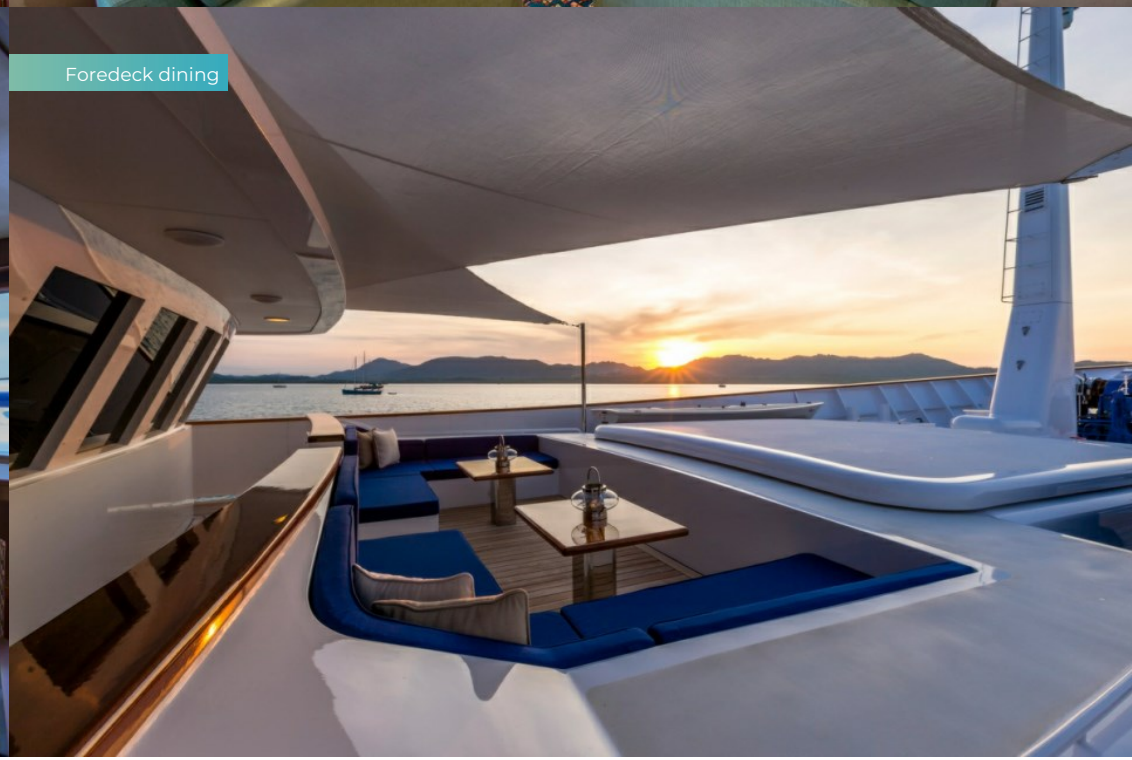

Foredeck dining

NORTHERN SUN

Lower deck dining

Dining set-up

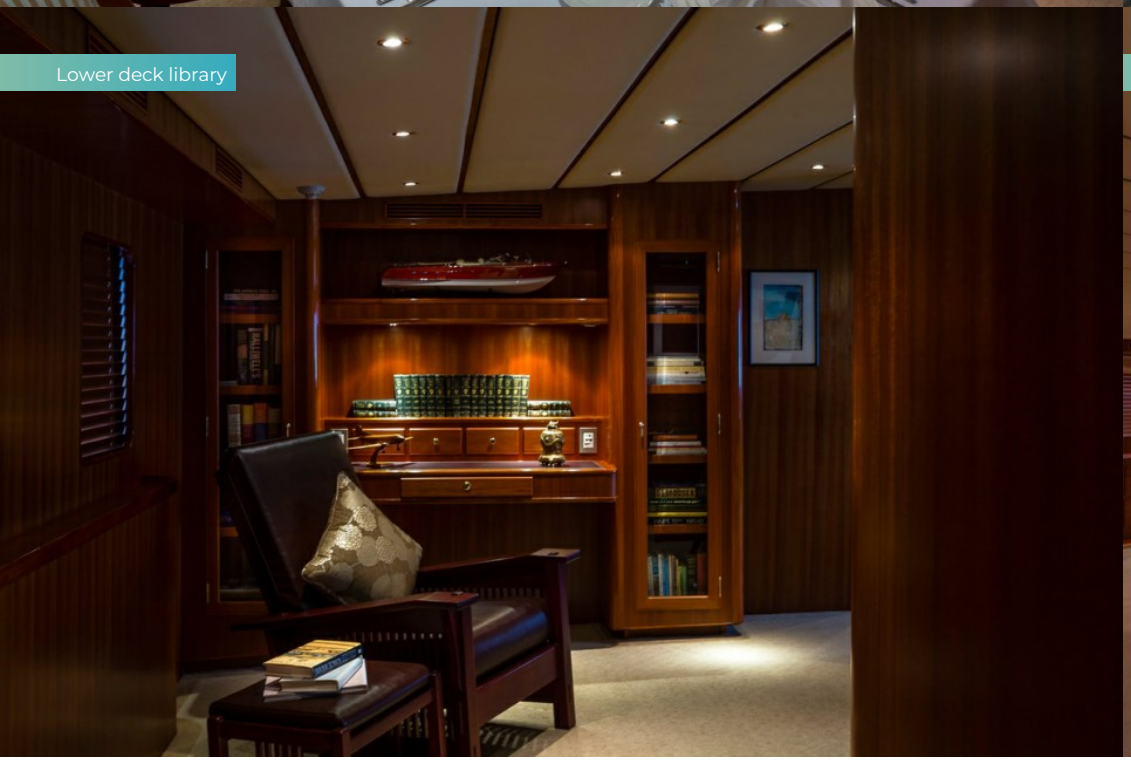

Lower deck library

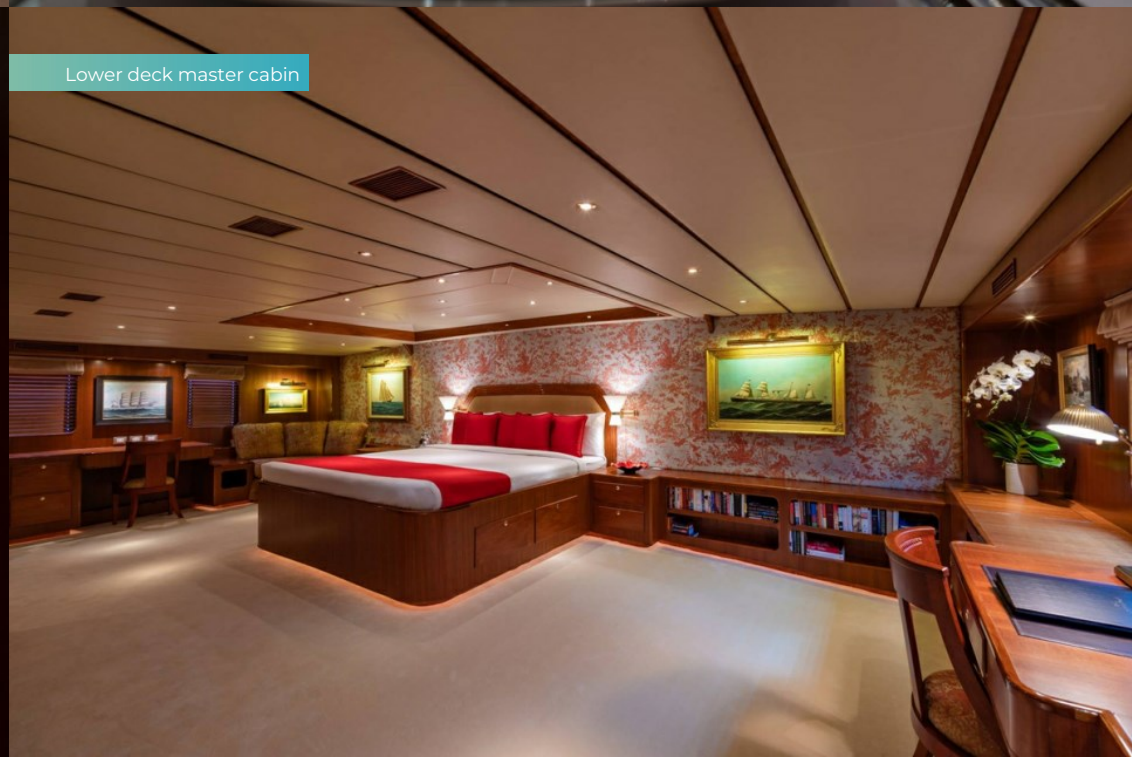

Lower deck master cabin

NORTHERN SUN

Master bathroom en suite

Lower deck double cabin

Lower deck double cabin

Lower deck triple cabin

NORTHERN SUN

Lower deck twin cabin

Exercise equipment

Wake boarding

Water slide

NORTHERN SUN

Lifestyle

Fishing

Sailing

Tenders

Tender

At anchor

SPECIFICATIONS.

Longueur
50,9m

Chantier
1976 (rebuilt 2007, refitted 2022), Narasaki Shipyard, Japan

Designer d'intérieur
HYS Yachts

Largeur
9m

Tirant d'eau
5m

Tonnage brut
703

Vitesse de croisière
10 knots

Vitesse maximale
12 knots

Consommation de carburant en vitesse de croisière
220 litres par heure

Moteurs
2 × 900hp Yanmar

Invités
12

Nb de cabines invités
6 (4 × double, 2 × twin)

Équipage
12

Voir le yacht sur le site

Regarder la vidéo du yacht

EQUIPEMENT.

Annexes & jeux nautiques

- 2 × Tenders
- 2 × Sailing dinghies
- 1 × Deck jacuzzi
- Waterslide
- 2 × Underwater scooters
- 1 × Jetsurf
- 10 × Kayaks
- 4 × Stand up paddleboards
- Wakeboard
- Wakesurf
- Waterskis
- Inflatable tows
- Scuba diving equipment
- Snorkelling gear

Remise en forme & bien-être

- Exercise balls
- Free weights
- Rowing machine
- Treadmill
- Upright stationary bike
- Yoga mats

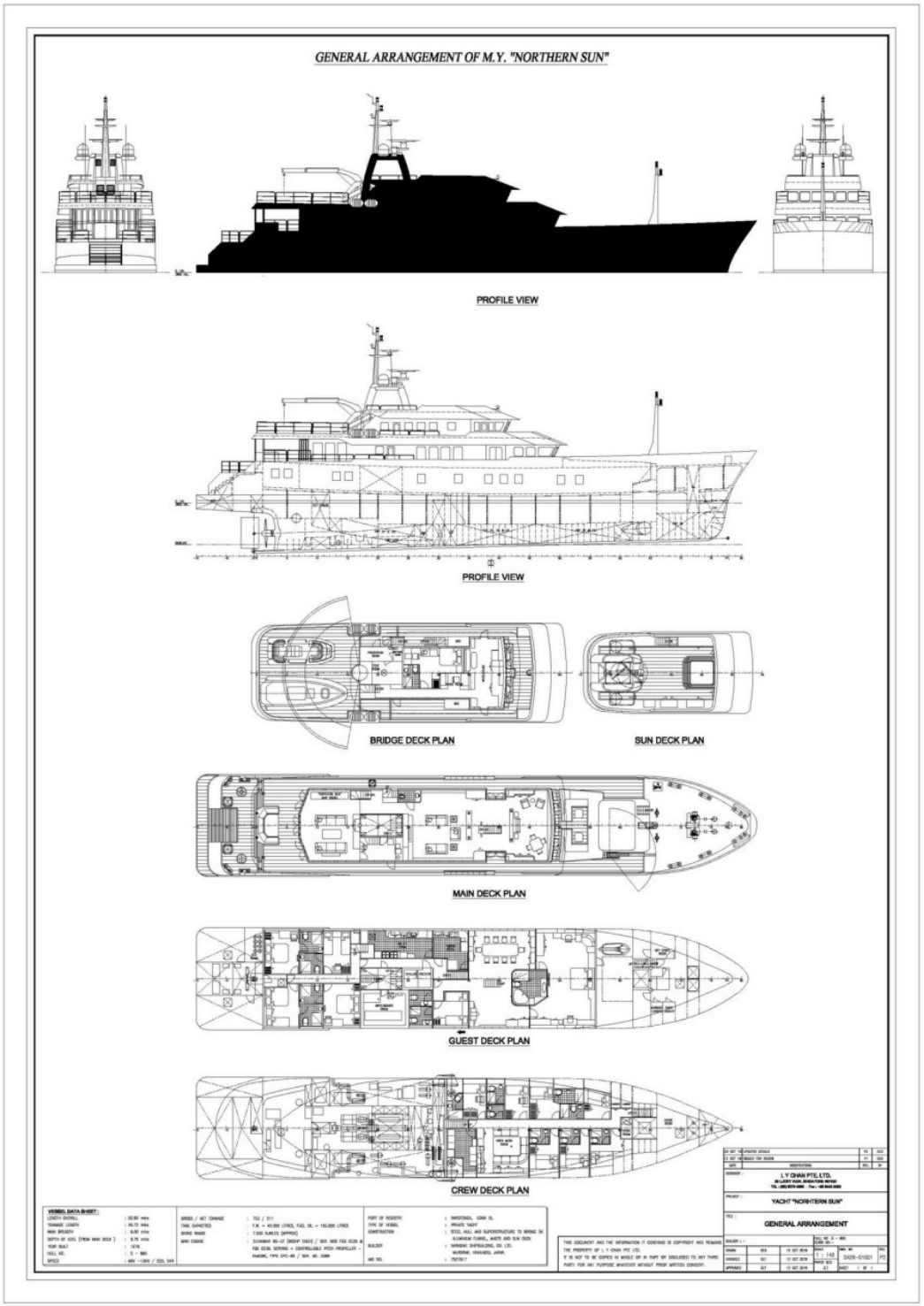
GENERAL ARRANGEMENT OF M.Y. "NORTHERN SUN"
PROFILE VIEW
PROFILE VIEW
BRIDGE DECK PLAN
SUN DECK PLAN
MAIN DECK PLAN
GUEST DECK PLAN
CREW DECK PLAN
L Y CHAN PTE. LTD.
YACHT "NORTHERN SUN"
GENERAL ARRANGEMENT

BURGESS

WORLD CLASS. WORLD WIDE.

London	**Monaco**	**New York**	**Miami**	**Singapore**	**Beverly Hills**	**Palma**	**Athens**
+44 20 7766 4300	+377 97 97 81 21	+1 212 223 0410	+1 305 672 0150	+65 9665 8990	+1 310 424 5112	+34 971 495 413	+30 210 967 1661
Dubai	**Phuket**	**Hong Kong**	**Tokyo**	**Sydney**	**Mumbai**	**Shanghai**	**Rio de Janeiro**
+971 4 425 5874	+66 7623 9739	+852 6496 2094	+81 46 738 8612	+61 499 945 557	+91 98211 67253	+86 187 0898 6800	+55 21 2553-3238

La publicité de ce(s) navire(s) dans des publications imprimées, sur Internet ou sur tout autre support n'est pas autorisée sans l'autorisation écrite préalable de Burgess.
Toutes les informations sont données de bonne foi et sont considérées comme exactes, mais elles ne peuvent être garanties.

Dernière mise à jour : 12 septembre 2024