# NOMAD

NOMAD

# SPECIFICATION.

Asking price
**EUR 36,450,000**

Built
**2019, Amels, The Netherlands**

Length
**55m (180.4ft)**

Beam
**9.4m (30.8ft)**

Draft
**3.4m (11.2ft)**

Gross tonnage
**671**

Cruising speed
**13 knots**

Maximum speed
**16 knots**

Flag
**Marshall Islands**

Lying
**USA**

Class
**Lloyd's Register (LR) 100A1 SSC Yacht Mono G6, LMC, UMS**

Exterior designer
**Tim Heywood**

Construction
**Hull - Steel, Superstructure - Aluminium, Deck - Teak**

Crew
**13**

Guests
**14**

Cabins
**6 (3 × double, 2 × double/twin, 1 × twin, 2 × additional berths)**

Generators
**3**

Propulsion
**Twin screw diesel yacht**

**Note**
Not available for sale to US residents while in US waters.

View yacht on website
Watch yacht video

# NOMAD

Main deck lounge

Main deck lounge

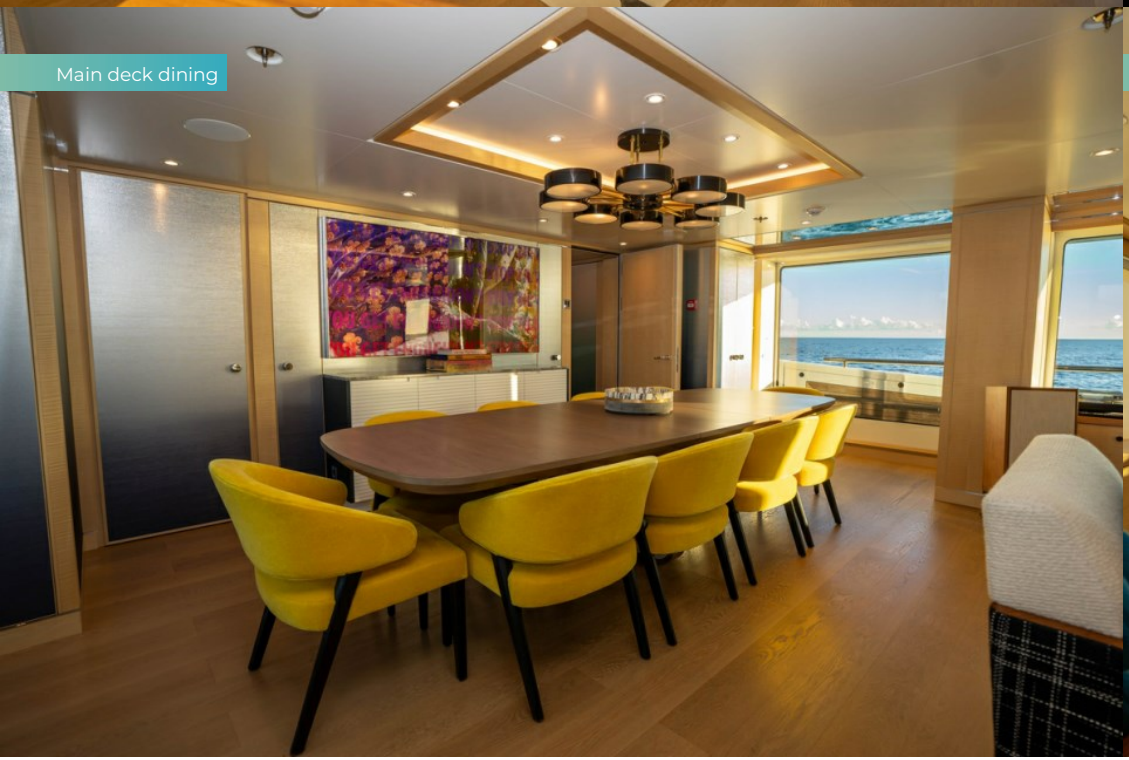
Main deck dining

Sky lounge

# NOMAD

Sky lounge

Master cabin with private balcony

Master cabin with private balcony

Master cabin private balcony

Master office

Master walk-in wardrobe

Master bathroom en suite

Master bathroom en suite

# NOMAD

Main deck VIP double/twin cabin

Lower deck double cabin

Guest shower room

Lower deck double cabin

# NOMAD

Lower deck children's cabin

Sun deck bar

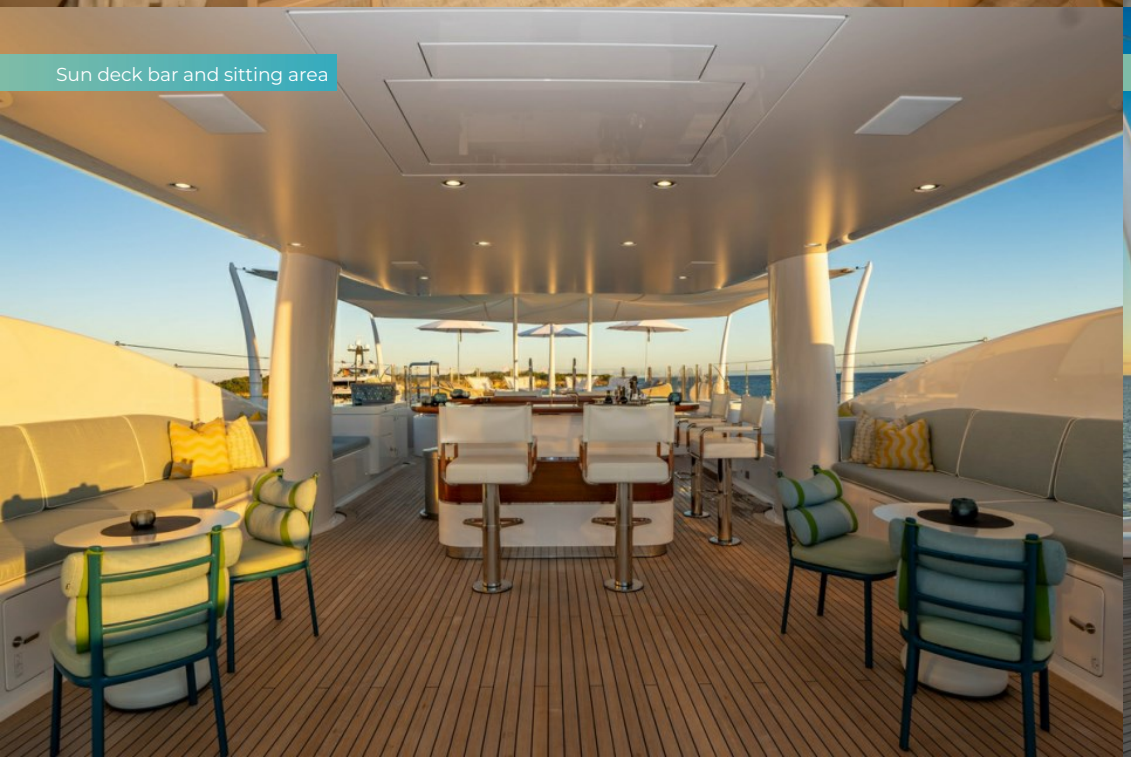

Sun deck bar and sitting area

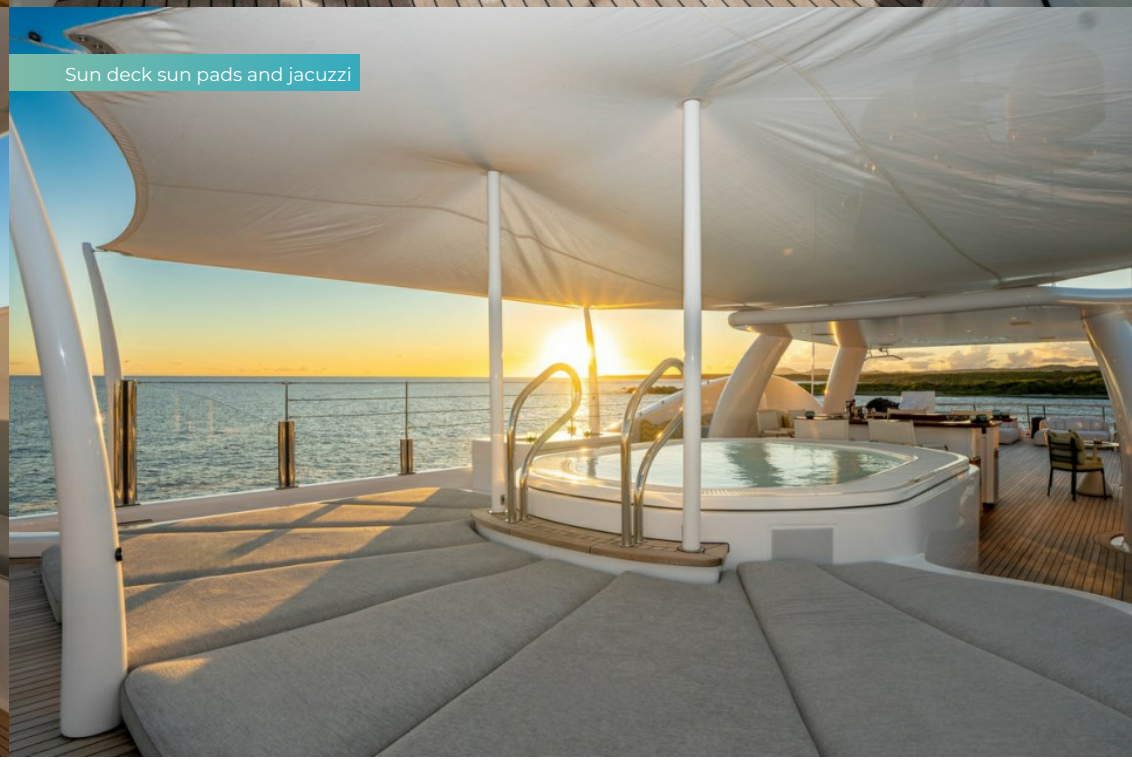

Sun deck sun pads and jacuzzi

# NOMAD

Sun deck lounging area

Aerial view

Bridge deck dining

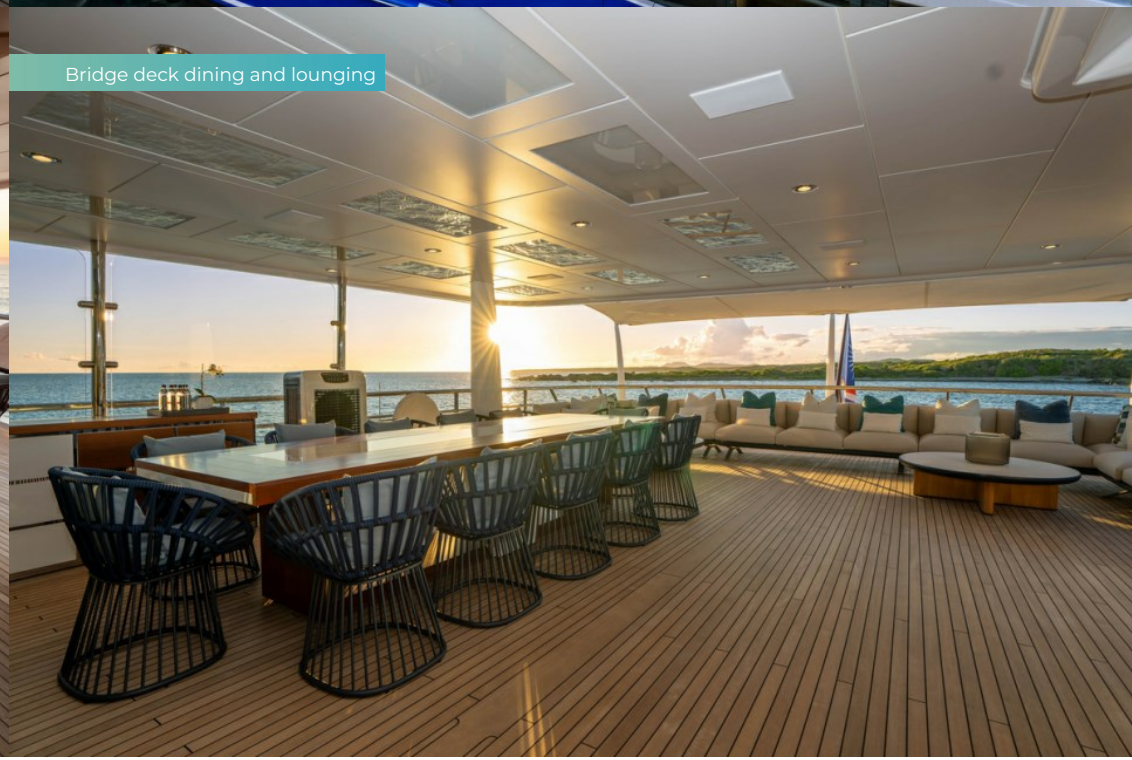

Bridge deck dining and lounging

# NOMAD

Bridge deck dining and lounging

Main deck aft

Main deck aft

Aerial view

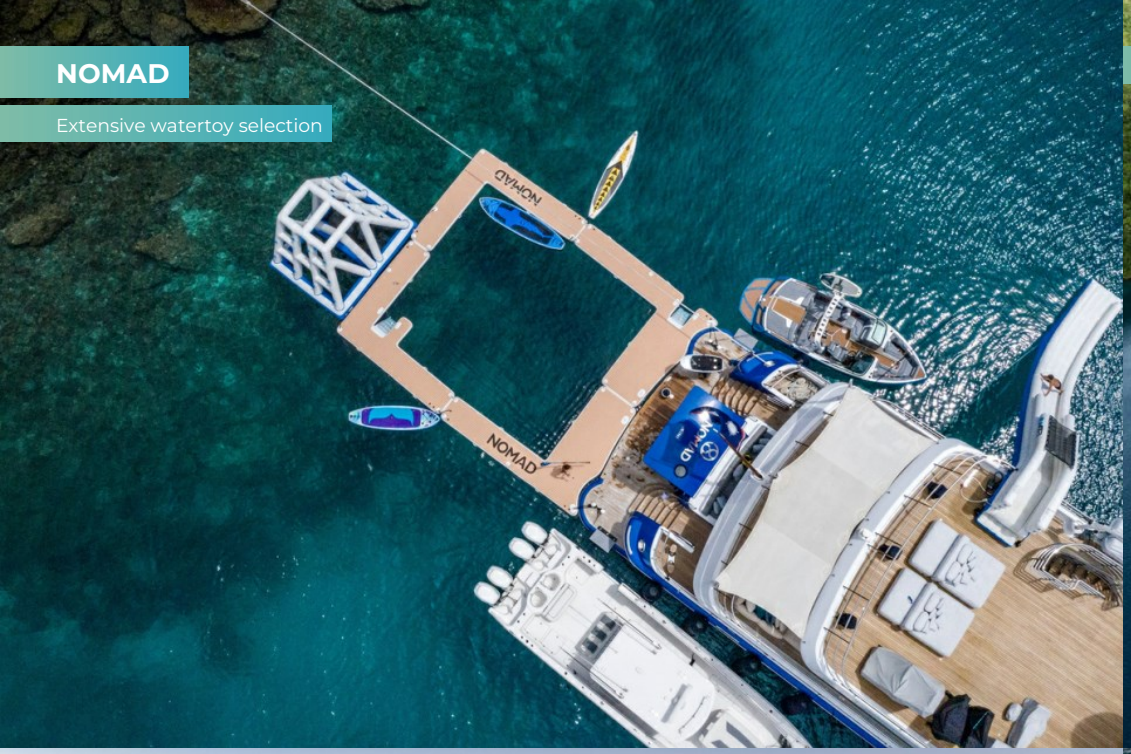


# NOMAD

Extensive watertoy selection

# OVERVIEW.

**Delivered in 2019 as part of the highly successful Amels 180 series, NOMAD showcases exterior design by Tim Heywood and is instantly recognisable by her striking custom blue hull. Combining proven Dutch shipyard pedigree with a relaxed, contemporary atmosphere, she offers a versatile platform for family cruising, entertaining and extended time on the water.**

Accommodating up to 14 guests in six cabins, NOMAD features a full-beam owner's suite with a private fold-down balcony, alongside a flexible guest layout well suited to a variety of ownership lifestyles. Her expansive outdoor spaces are centred around a feature-rich sun deck with a jacuzzi, gym equipment, outdoor cinema and pizza oven, while an extensive collection of watersports equipment ensure endless enjoyment on the water.

Powered by twin MTU engines, NOMAD cruises comfortably at 13 knots and offers a transoceanic range of up to 4,500nm, providing the capability for extended cruising in complete comfort.

Combining the renowned pedigree of the Amels 180 Limited Editions range, proven charter credentials and impressive long-range capability, NOMAD represents an exceptional opportunity to acquire a distinctive and highly versatile 55m motor yacht.

## Key features

**Part of the renowned Amels 180 series, distinguished by her striking blue hull**

**Full-beam owner's suite with private fold-down balcony and adjoining VIP cabin**

**Expansive sun deck featuring a jacuzzi, gym equipment, outdoor cinema and pizza oven**

**Recently completed hull and superstructure repaint**

**Family-friendly layout accommodating up to 14 guests in six well-appointed cabins**

**Range of up to 4,500nm at 13 knots**

**Commercially compliant**

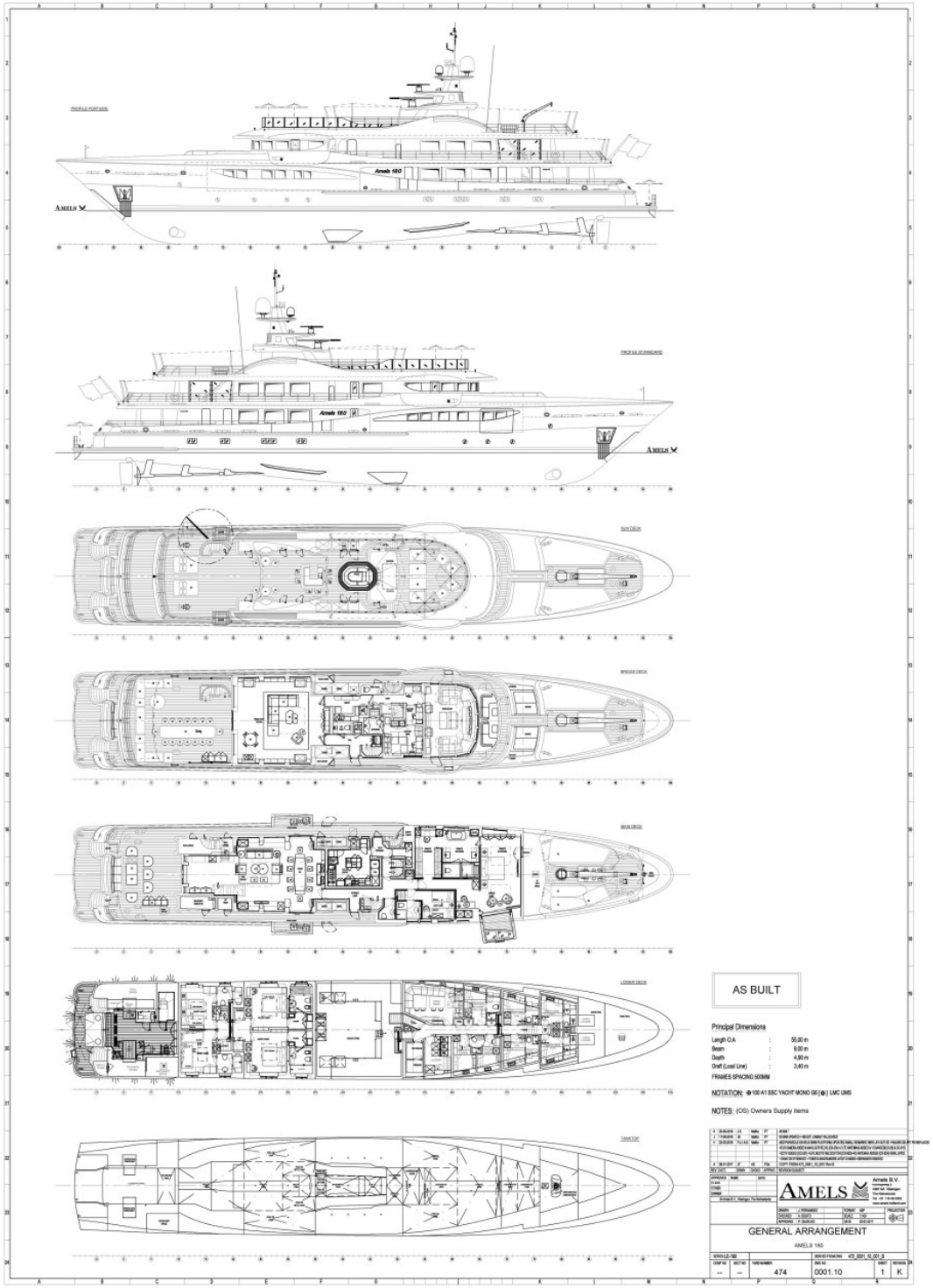
AS BUILT
Principal Dimensions
Length O.A : 55,00 m
Beam : 9,00 m
Depth : 4,90 m
Draft (Load Line) : 3,40 m
FRAMES SPACING 500MM
NOTATION: ⊕100 A1 SSC YACHT MONO G6 (⊕) LMC UMS
NOTES: (OS) Owners Supply Items
AMELS
Amels B.V.
GENERAL ARRANGEMENT
AMELS 180
474
0001.10
1
K

BURGESS

# WORLD CLASS. WORLD WIDE.

| | | | | | | | |
|---|---|---|---|---|---|---|---|
| **London** | **Monaco** | **New York** | **Miami** | **Singapore** | **Palma** | **Athens** | **Dubai** |
| +44 20 7766 4300 | +377 97 97 81 21 | +1 212 223 0410 | +1 305 672 0150 | +65 9665 8990 | +34 971 495 413 | +30 210 967 1661 | +971 4 425 5874 |
| **Phuket** | **Hong Kong** | **Tokyo** | **Sydney** | **Mumbai** | **Shanghai** | **Rio de Janeiro** | **Aspen** |
| +66 8257 01150 | +852 6496 2094 | +81 46 738 8612 | +61 499 945 557 | +91 98211 67253 | +86 159 0162 1898 | +55 21 2553-3238 | +1 970 710 2294 |
| | | **Guernsey** | **Palm Beach** | **Newport Beach** | | | |
| | | +44 1481 735360 | +1 561 973 2768 | +1 310 424 5112 | | | |

Advertising of these vessel(s) in printed publications, on the internet or in any other medium is not permitted without prior written permission from Burgess. All particulars are given in good faith and are believed correct but they cannot be guaranteed.

Last updated: 16 October 2026