

NANSEN EXPLORER



OVERVIEW.

NANSEN EXPLORER is a former research vessel that used to carry 60 people but now carries 12 guests in 7 staterooms. She is designed with an ICE-Class hull for exploring remote corners of the globe, and comes with a helipad, hangar, a great selection of water toys and elegant modern interiors.

Note: the charter rate presented includes 2 EYOS expedition guides, the yacht and crew.

The following costs will also be applied to the APA (35%):

Permit fees of USD 5,000

Guide travel expenses

Guide travel days @ USD 650 / day

Expedition Management Fee of USD 1750 / day

Key features

Ice Class hull

Recently refitted

Low fuel consumption

Fully equipped gym

Helipad

NANSEN EXPLORER

Passenger deck lounge



Passenger deck lounge



Passenger deck bar



Passenger deck bar



NANSEN EXPLORER

Main deck dining area



Master cabin - Nansen



VIP convertible double/twin cabin - Amundsen



Double cabin - Larsen



NANSEN EXPLORER

Double cabin - Wisting



Convertible double/twin cabin - Johansen



Convertible double/twin cabin - Sverdrup



Guest bathroom en suite



NANSEN EXPLORER

Main deck gym



Experience



Whale



At anchor



BURGESS

Discover the difference.
burgessyachts.com



NANSEN EXPLORER

Kayak



Kayak



Helipad

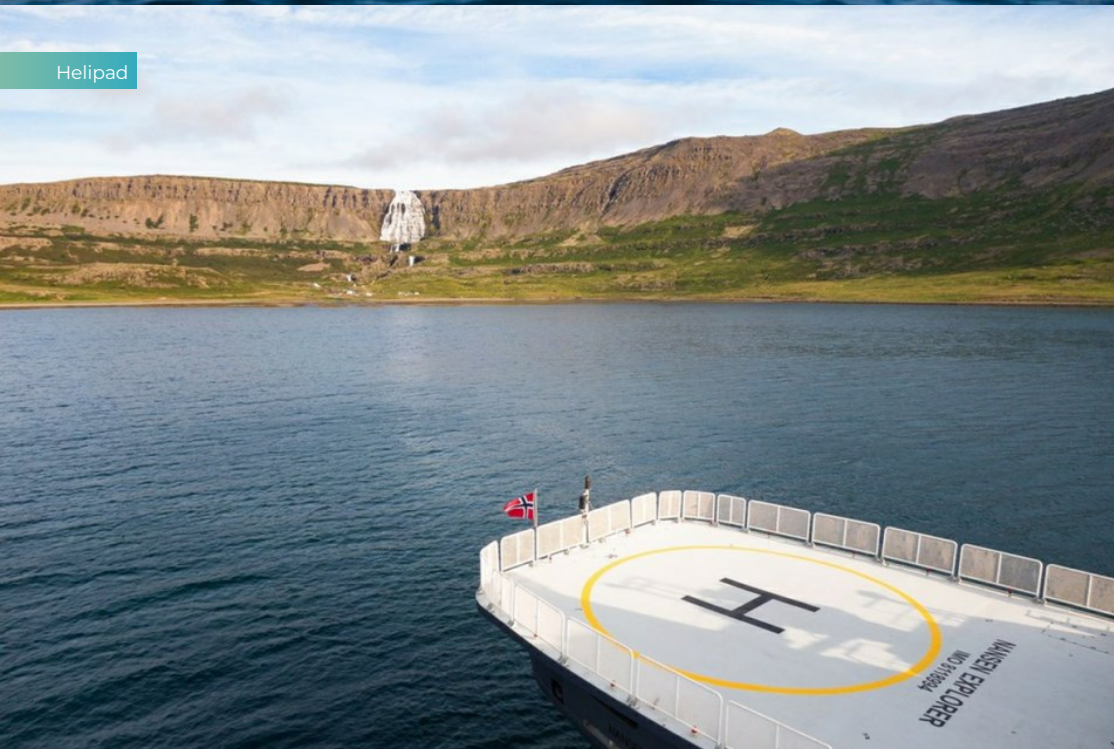

Helicopter



BURGESS

Discover the difference.
burgessyachts.com



NANSEN EXPLORER

At anchor













At anchor



NANSEN EXPLORER

SPECIFICATION.

| | | | |
|--|---|---|---|
|  | Length 71.6m (234.8ft) |  | Guests 12 |
|  | Built 1983 (refitted 2021), Oy Laivateollisuus, Finland |  | No. of guest cabins 7 (3 × double, 4 × double/twin) |
|  | Beam 12.8m (42ft) |  | Crew 17 |
|  | Draft 4.5m (14.8ft) | View yacht on website | |
|  | Gross tonnage 1,859 | | |
|  | Cruising speed 9 knots | | |
|  | Maximum speed 11 knots | | |
|  | Fuel consumption at cruising speed 250 litres per hour | | |



NANSEN EXPLORER

TENDERS & TOYS



2 × Tenders



8 × Kayaks



4 × Stand up paddleboards



Scuba diving equipment

FITNESS & WELLNESS



Cross trainer



Exercise balls



Free weights



Resistance bands



Rowing machine



Training bench



Treadmill



Upright stationary bike



Yoga mats



NANSEN EXPLORER

Deck plans

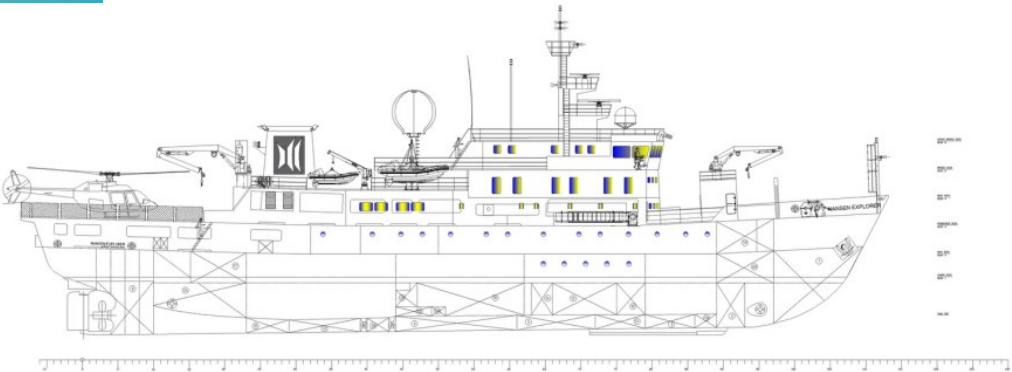

PASSENGER DECK
DECK 3



MAIN DECK
DECK 2



LOWER DECK
DECK 1

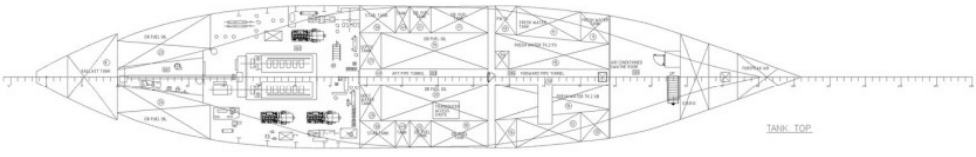

TANK TOP

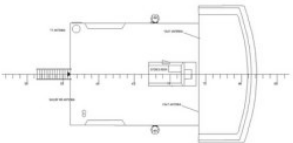

UPPER BRIDGE DECK
DECK 6

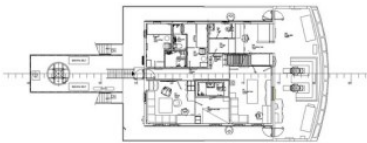

BRIDGE DECK
DECK 5

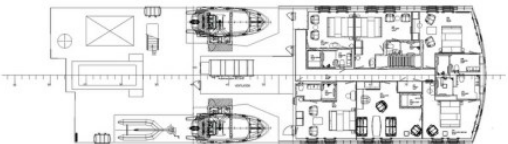

BOAT DECK
DECK 4

| | |
|--|-----------|
| MAIN DIMENSION | |
| LENGTH OVER ALL | 73,13m |
| LENGTH BETW PERP (LBP) | 64,3m |
| BRETH MLD | 12,80m |
| DEPTH MOULDED TO MAIN DECK | 6,45m |
| DRAUGHT MOULDED | 4,50m |
| DEAD WEGTH (DRAUGHT 4,50M MLD) | 801T |
| SPEED ABOUT | 14 KNOT |
| MAIN ENGINES | 2X1150 kW |
| FOR POS NUMBER ON TANK, SEE DRAWING 1912-013 TANK PLAN | |

| REV | DATE | TEXT | PREPARED BY | CHECKED BY |
|-----|------------|---|-------------|------------|
| 1 | 2012-01-10 | PRELIMINARY FOR QUOTE PURPOSES ONLY. NOT TO BE USED FOR CONSTRUCTION. | mi | mi |
| 2 | 2012-01-10 | REVISED FOR QUOTE PURPOSES ONLY. NOT TO BE USED FOR CONSTRUCTION. | mi | mi |
| 3 | 2012-01-10 | REVISED FOR QUOTE PURPOSES ONLY. NOT TO BE USED FOR CONSTRUCTION. | mi | mi |
| 4 | 2012-01-10 | REVISED FOR QUOTE PURPOSES ONLY. NOT TO BE USED FOR CONSTRUCTION. | mi | mi |
| 5 | 2012-01-10 | REVISED FOR QUOTE PURPOSES ONLY. NOT TO BE USED FOR CONSTRUCTION. | mi | mi |
| 6 | 2012-01-10 | REVISED FOR QUOTE PURPOSES ONLY. NOT TO BE USED FOR CONSTRUCTION. | mi | mi |
| 7 | 2012-01-10 | REVISED FOR QUOTE PURPOSES ONLY. NOT TO BE USED FOR CONSTRUCTION. | mi | mi |
| 8 | 2012-01-10 | REVISED FOR QUOTE PURPOSES ONLY. NOT TO BE USED FOR CONSTRUCTION. | mi | mi |
| 9 | 2012-01-10 | REVISED FOR QUOTE PURPOSES ONLY. NOT TO BE USED FOR CONSTRUCTION. | mi | mi |
| 10 | 2012-01-10 | REVISED FOR QUOTE PURPOSES ONLY. NOT TO BE USED FOR CONSTRUCTION. | mi | mi |

BURGESS

WORLD CLASS. WORLD WIDE.

| | | | | | | | |
|-----------------------------------|-----------------------------------|------------------------------------|---------------------------------|-----------------------------------|---|--------------------------------------|---|
| London +44 20 7766 4300 | Monaco +377 97 97 81 21 | New York +1 212 223 0410 | Miami +1 305 672 0150 | Singapore +65 9665 8990 | Beverly Hills +1 310 424 5112 | Palma +34 971 495 413 | Athens +30 210 967 1661 |
| Dubai +971 4 425 5874 | Phuket +66 7623 9739 | Hong Kong +852 6496 2094 | Tokyo +81 46 738 8612 | Sydney +61 499 945 557 | Mumbai +91 98211 67253 | Shanghai +86 159 0162 1898 | Rio de Janeiro +55 21 2553-3238 |
| Aspen +1 970 710 2294 | | | | | | | |

Advertising of these vessel(s) in printed publications, on the internet or in any other medium is not permitted without prior written permission from Burgess. All particulars are given in good faith and are believed correct but they cannot be guaranteed.

Last updated: 14 April 2025