MARYBELLE

MARYBELLE

SPECIFICATIONS.

Prix demandé
EUR 5 500 000

Chantier
2025, Azimut, Italy

Longueur
26,1m

Largeur
6,3m

Tirant d'eau
2,1m

Tonnage brut
122

Vitesse de croisière
24 knots

Vitesse maximale
28 knots

Pavillon
Cayman Islands

Position
West Mediterranean

Classe
RINA Services S.p.A. (RINA)

Designer extérieur
Alberto Mancini

Designer d'intérieur
Salvagni Architetti

Construction
Hull - GRP, Superstructure - GRP, Deck - Teak

Équipage
3

Invités
10

Cabines
5 (3 × double, 2 × twin)

Moteurs
2 × 1 550hp MAN

Propulsion
Twin screw diesel yacht

Voir le yacht sur le site

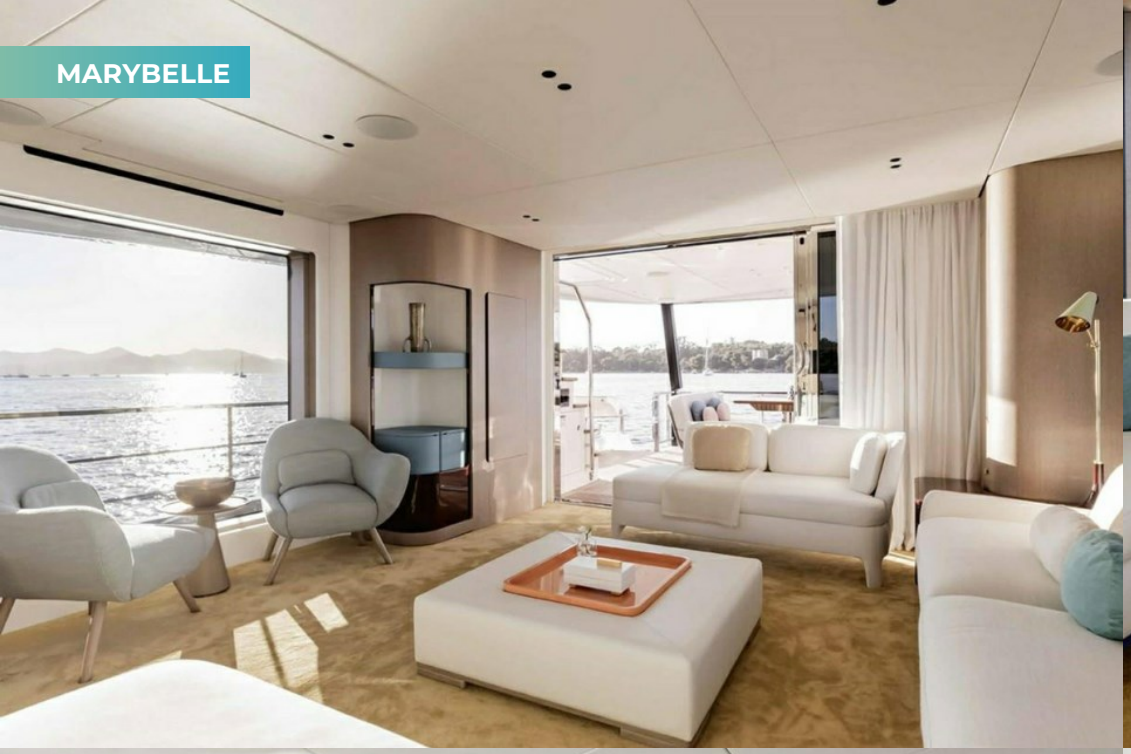

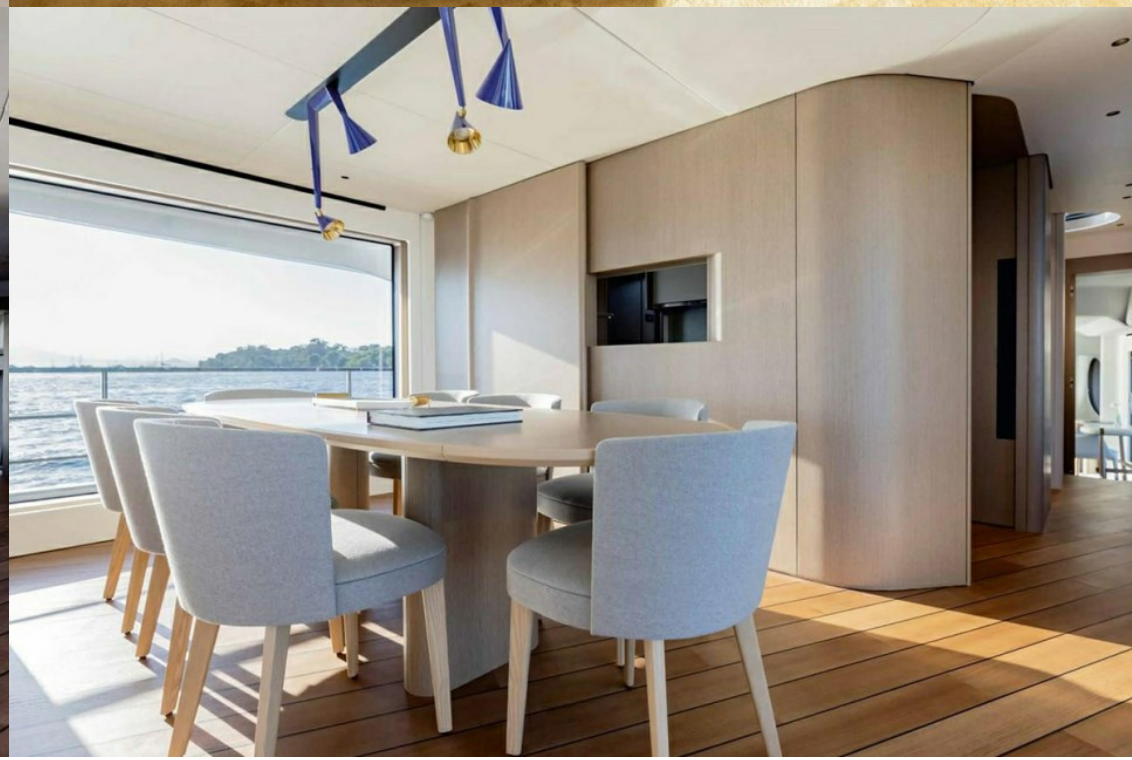

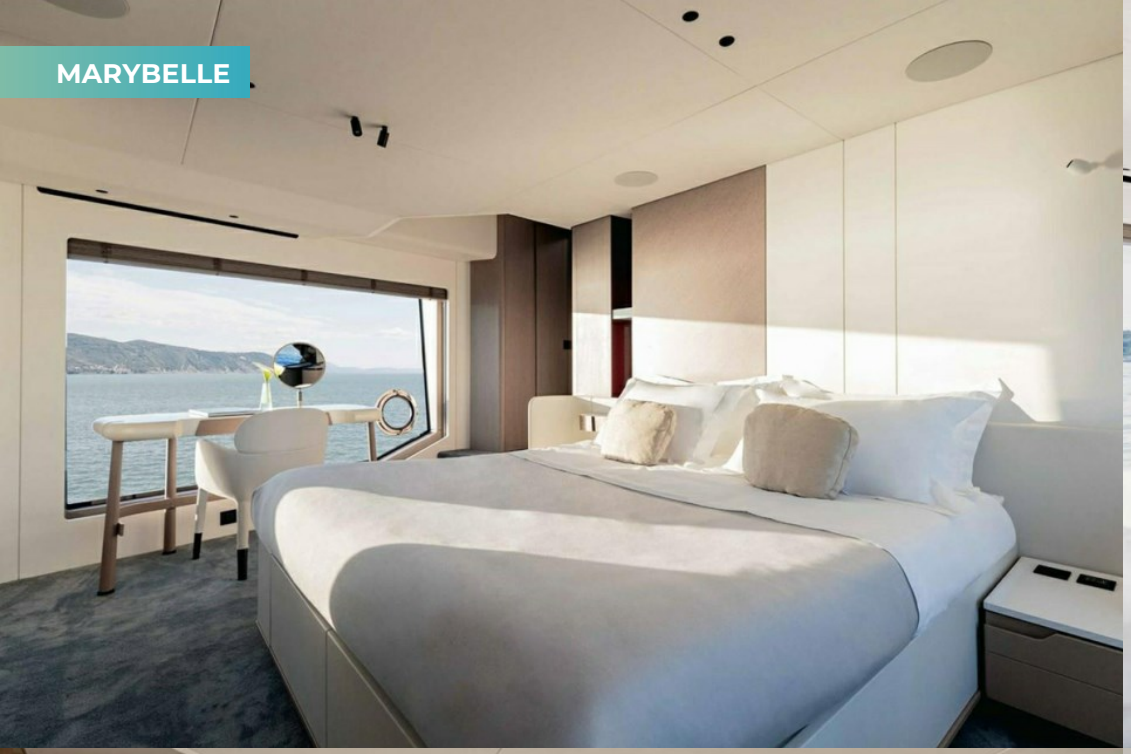

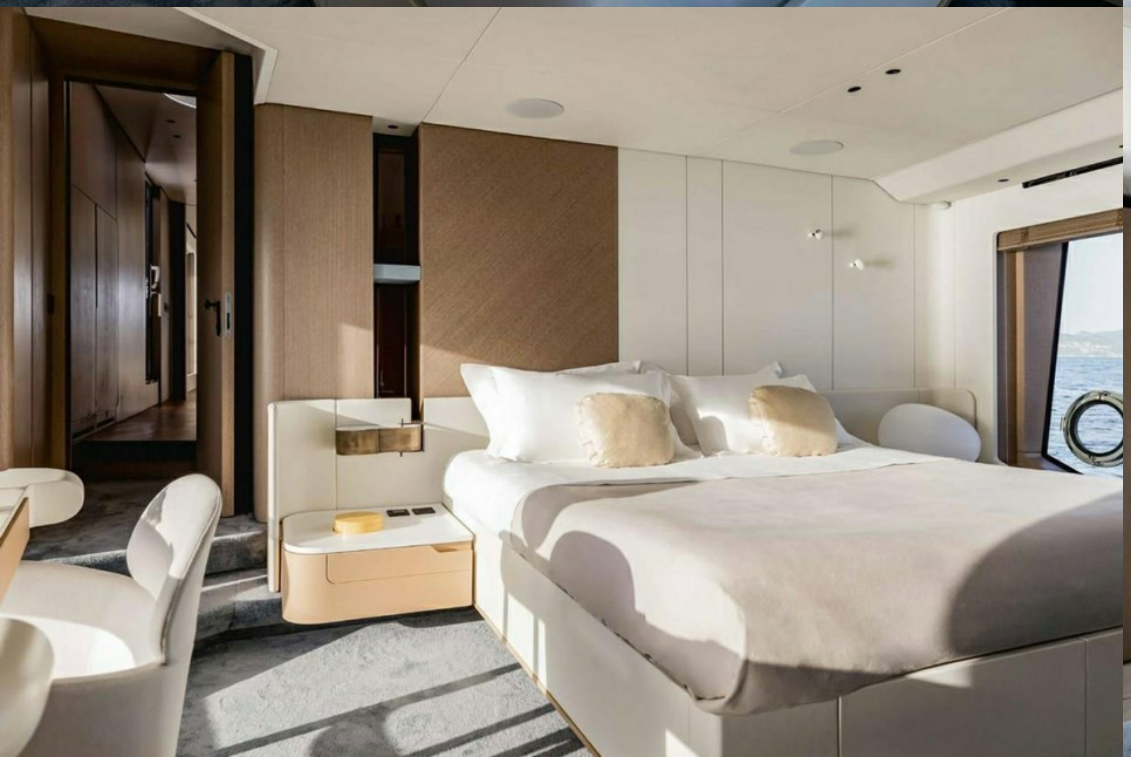

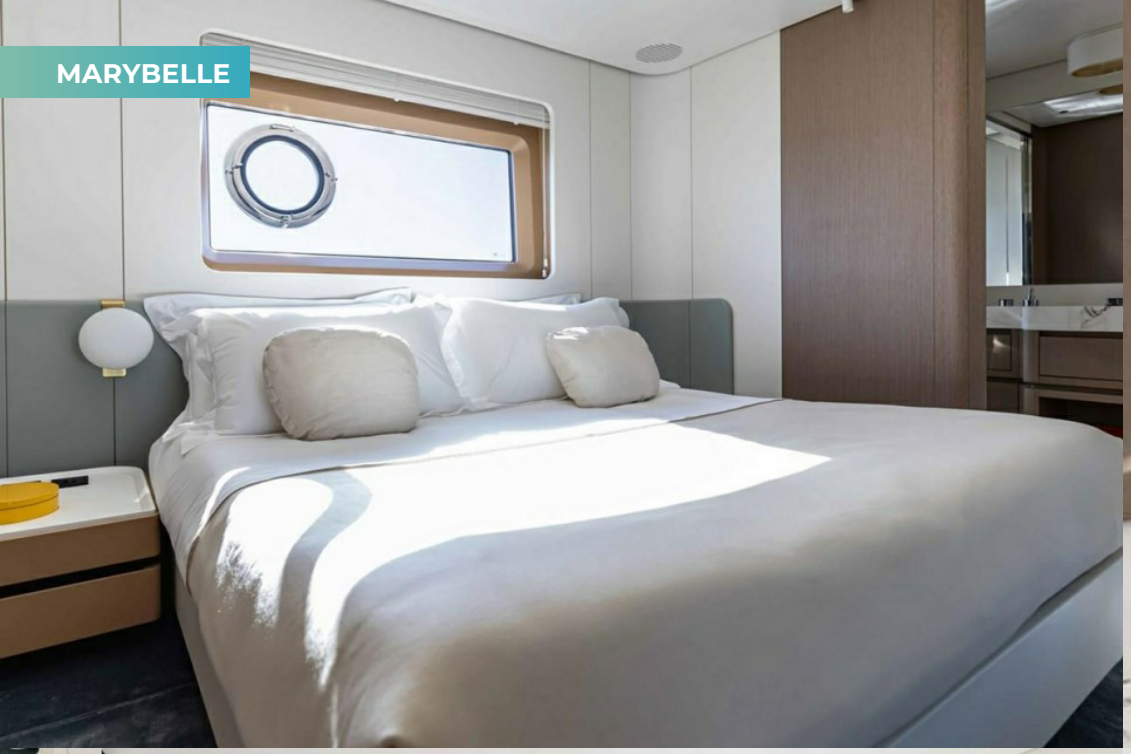

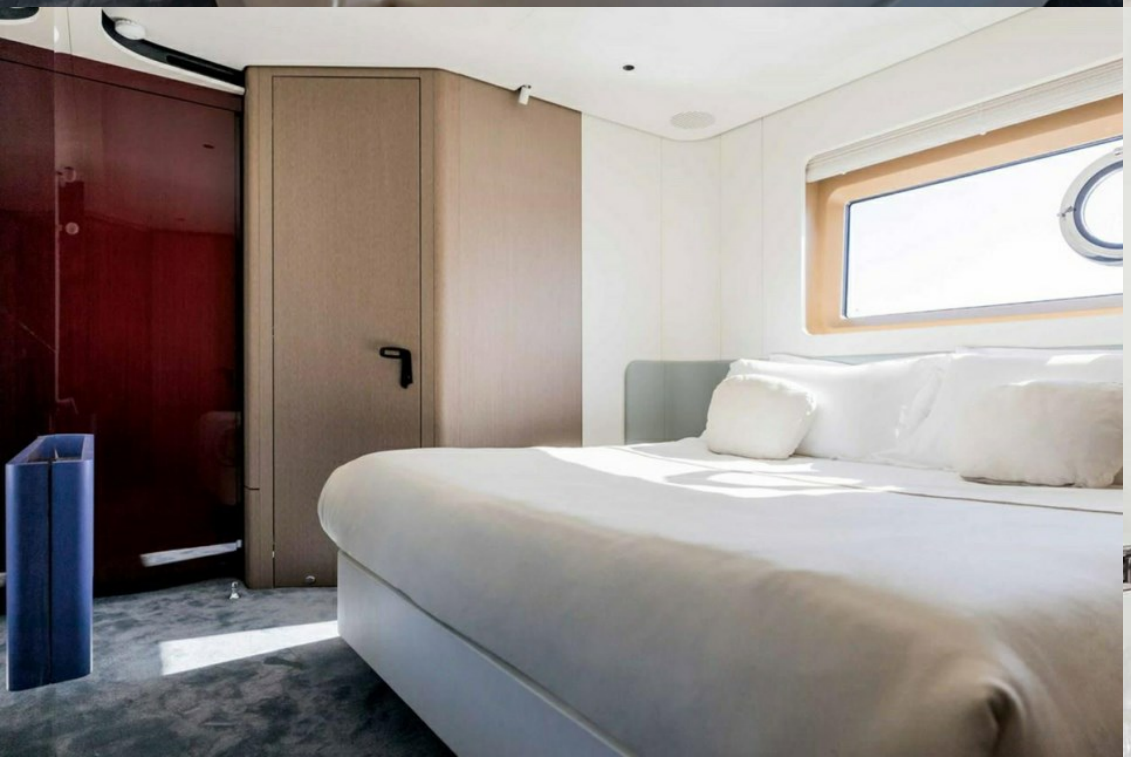

Principales caractéristiques

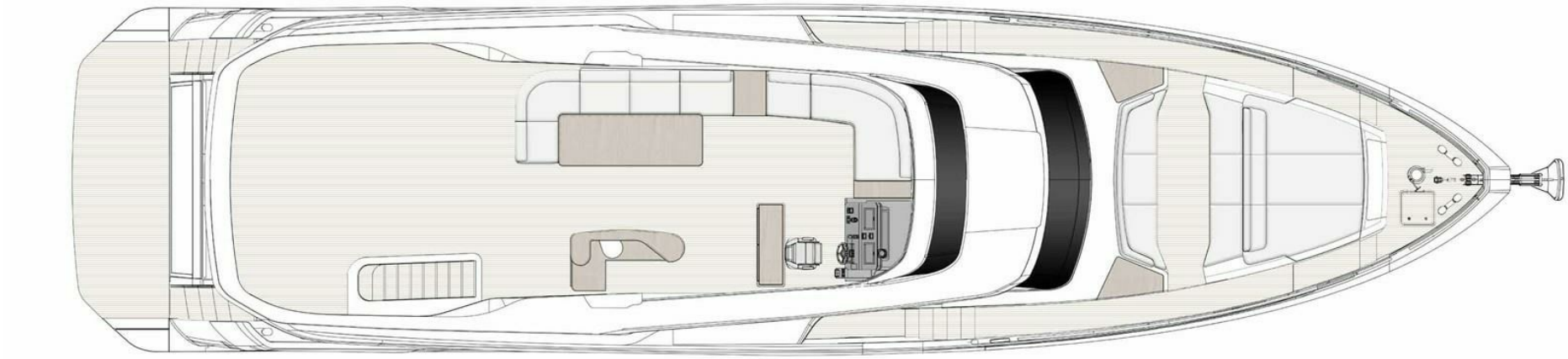

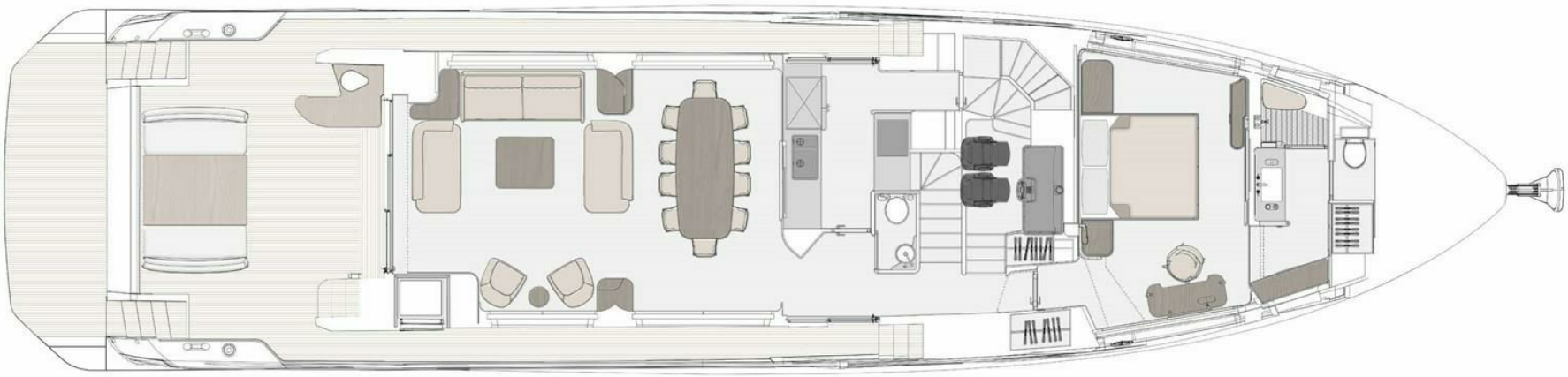

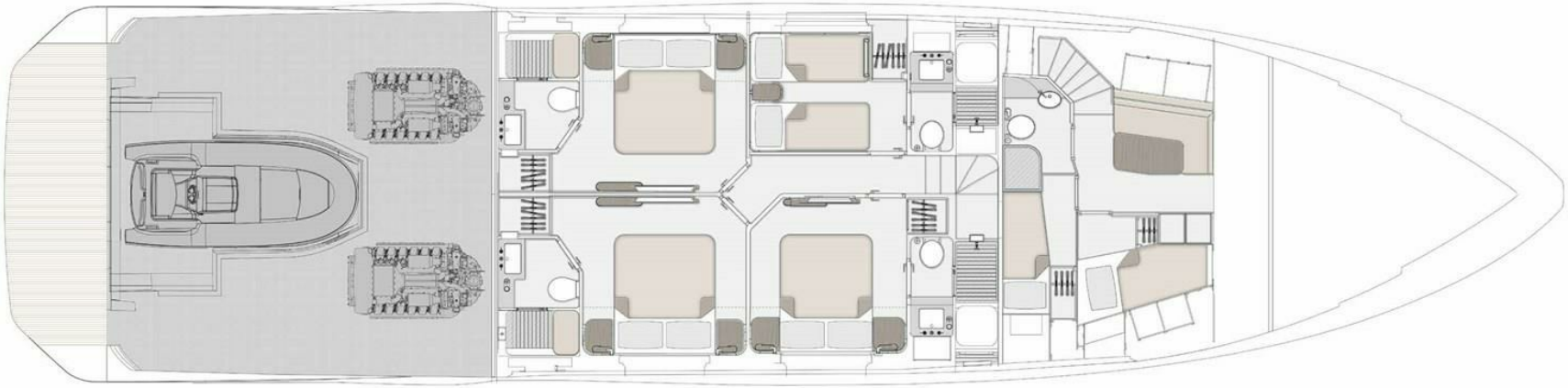

BURGESS

WORLD CLASS. WORLD WIDE.

London	**Monaco**	**New York**	**Miami**	**Singapore**	**Palma**	**Athens**	**Dubai**
+44 20 7766 4300	+377 97 97 81 21	+1 212 223 0410	+1 305 672 0150	+65 9665 8990	+34 971 495 413	+30 210 967 1661	+971 4 425 5874
Phuket	**Hong Kong**	**Tokyo**	**Sydney**	**Mumbai**	**Shanghai**	**Rio de Janeiro**	**Aspen**
+66 8257 01150	+852 6496 2094	+81 46 738 8612	+61 499 945 557	+91 98211 67253	+86 159 0162 1898	+55 21 2553-3238	+1 970 710 2294
		Guernsey	**Palm Beach**	**Newport Beach**			
		+44 1481 735360	+1 561 973 2768	+1 310 424 5112			

La publicité de ce(s) navire(s) dans des publications imprimées, sur Internet ou sur tout autre support n'est pas autorisée sans l'autorisation écrite préalable de Burgess.
Toutes les informations sont données de bonne foi et sont considérées comme exactes, mais elles ne peuvent être garanties.

Dernière mise à jour : 28 juillet 2026