# LEMON TREE

# OVERVIEW.

**Alighting LEMON TREE's splendid limousine tender, you'll be drawn to the sumptuous beach club beneath the glass-bottom main deck swimming pool. Sea terraces on both sides allow you to take in an unobstructed view of your surroundings as you relax, with light dancing through the pool above and a warm breeze flowing through the bar and gym area. You've arrived, time to enjoy your time on board the magnificent LEMON TREE.**

The lavish beach club is one of many generous social hubs and versatile spaces on LEMON TREE. Here you can dine, relax, exercise, and enjoy all manner of water sports and activities. LEMON TREE has Seadoos and SeaBobs, jet boards, fly boards and wakeboards. You can snorkel, SUP and slide as much as you and your guests wish – there is no end to the activities available and her proficient and professional crew are always on hand to help you and your guest get the absolute most from your activities of choice.

Should you fancy a change from water sports off the boat, LEMON TREE has two pools to enjoy on board: one on the main deck flanked by plush sunpads, and the other is on the palatial master suite's private foredeck terrace.

Those wanting to relax can choose from the yacht's hammam, or massage room, or retreat to one of the yacht's many quiet areas for mindfulness and meditation. Throughout the yacht, you'll discover a modern, neutral-toned interior reminiscent of a chic New York apartment. Inviting areas allow you to unwind in a serene and hassle-free environment. Whether you're watching a movie in the sky lounge, savouring post-dinner drinks in the main saloon, indulging in a banquet at the magnificent 12-seat dining table, or simply relaxing in your suite, the interior styled by Francesco Paszkowski and Margherita Casprini will undoubtedly become a talking point of your charter.

With seven generously sized suites for 12 guests, LEMON TREE has a versatile cabin arrangement for your party. There is an an own-deck master suite, two double VIP suites, and four twin/double convertible cabins – one of which can be used as a children's playroom, nursery or massage treatment room depending on your needs. The master suite looks out through 180-degree panoramic floor-to-ceiling windows over your private poolside terrace and the expansive flush foredeck. The upper aft deck is the perfect spot for al fresco dining for you and guests to enjoy the fine cuisine created by LEMON TREE's chef.

## Key features

**New to the charter market**

**Flexible cabin configurations**

**Beach club at sea level**

**Walk-in dressing area**

**Exercise equipment**

**10m Pascoe Open Limousine tender, 8.5m Ribeye YT 811 tender**

**Outdoor cinema**

**Massage room**

**A good choice of exterior and interior dining areas**

**An elevator serving the main deck, owner's deck and sun deck**

**Jacuzzi pool on the owner's deck and main deck aft**

**Zero speed stabilisers to reduce any rolling motion while at anchor**

# LEMON TREE

Aerial view

Owner's deck forward jacuzzi

Aerial view

Sun deck aft

Owner's deck aft

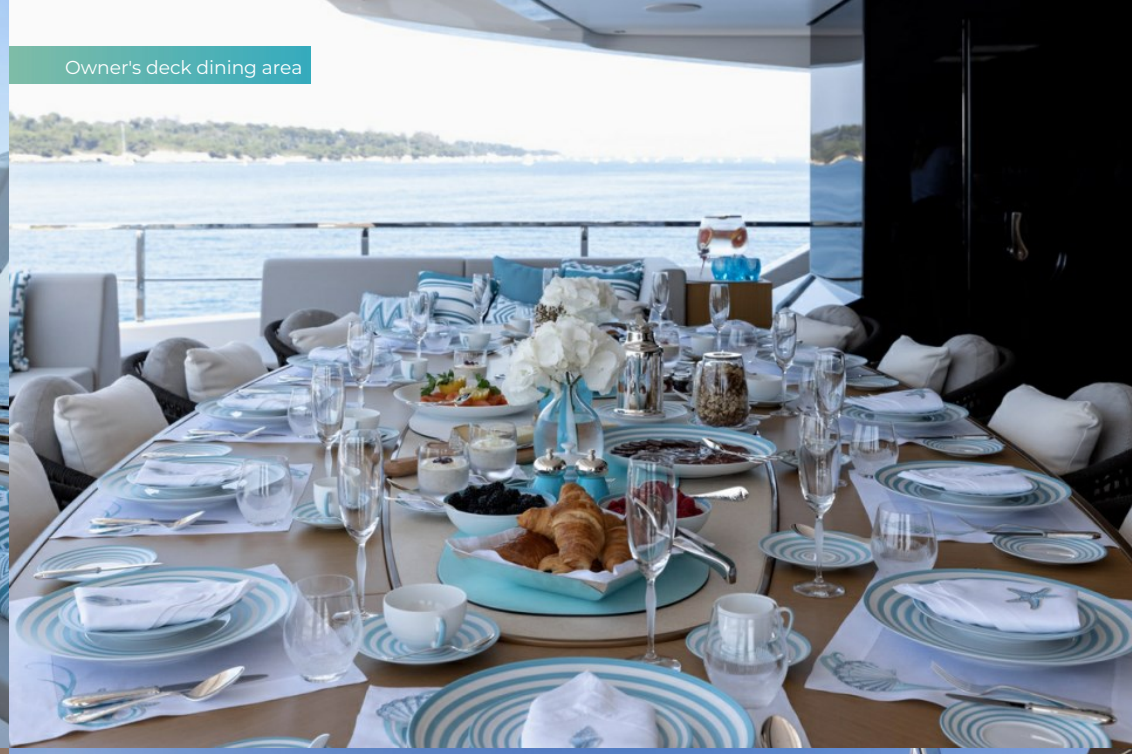

Owner's deck dining area

Main deck aft

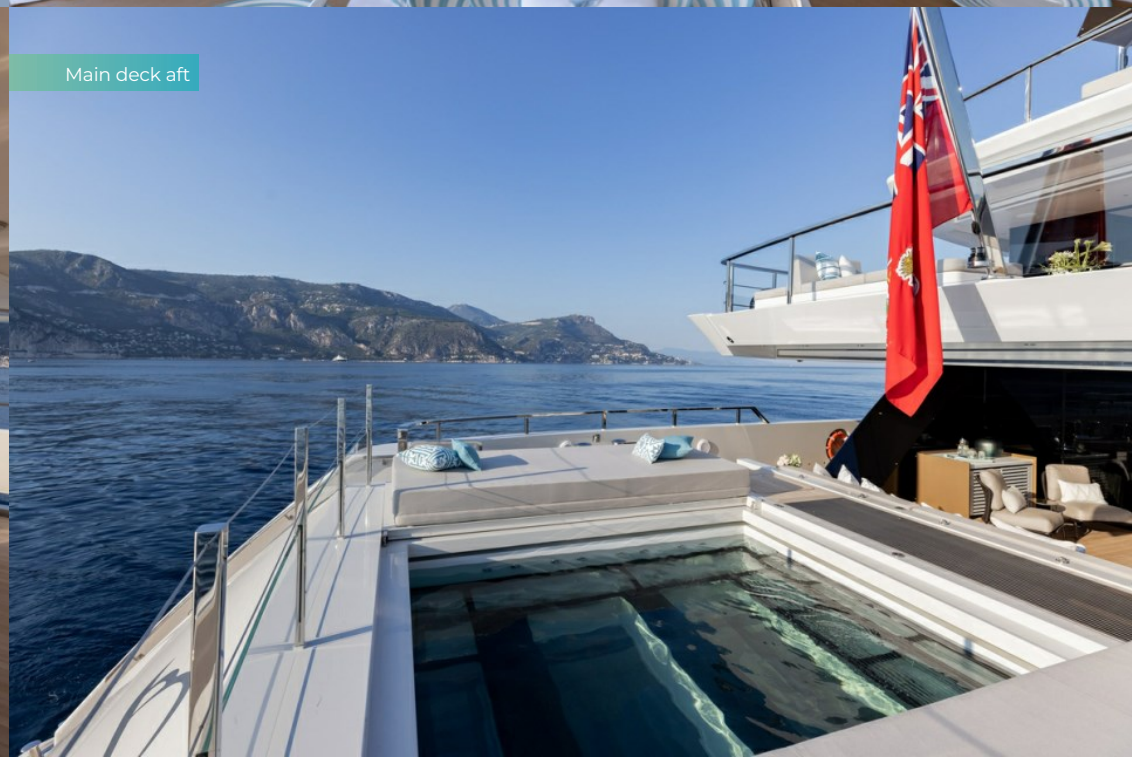

Main deck aft

# LEMON TREE

Beach Club

Beach Club

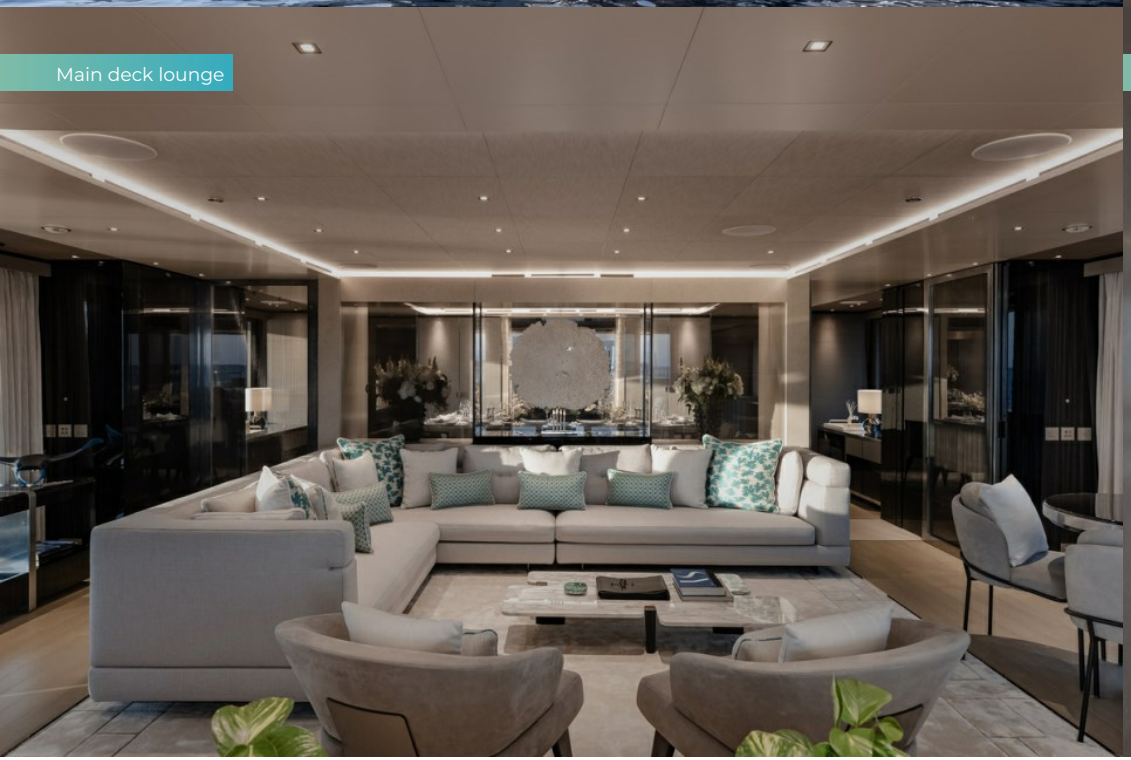

Main deck lounge

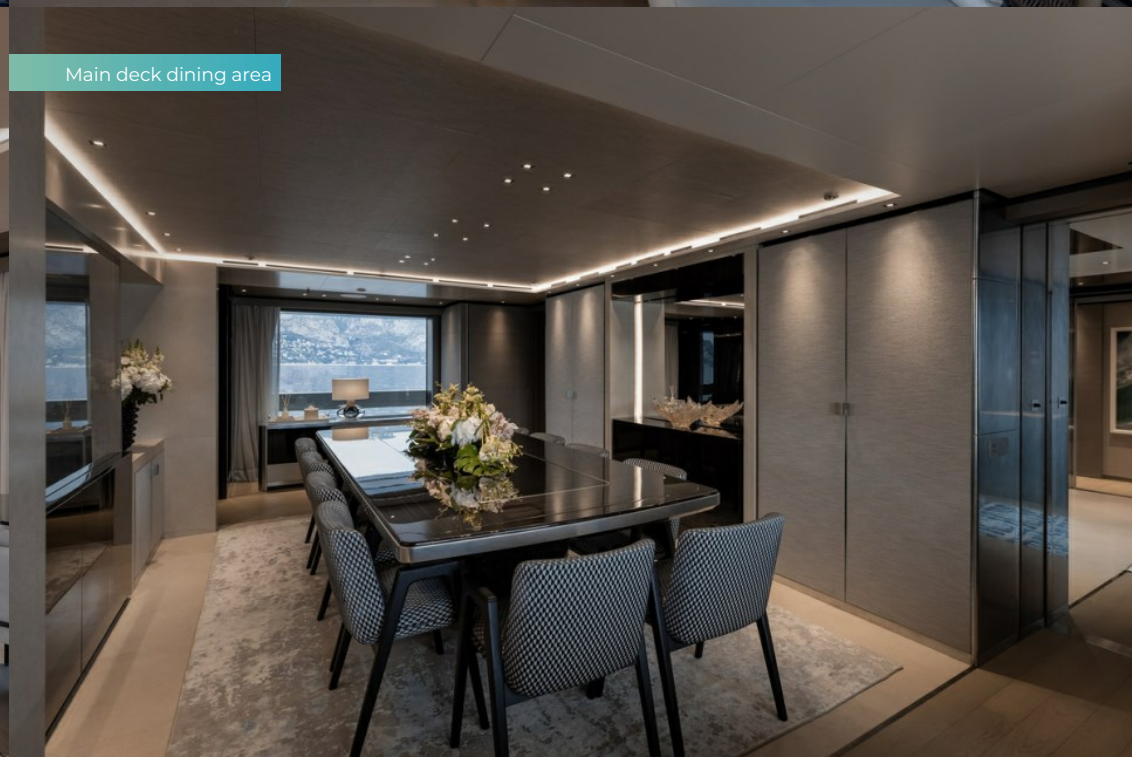

Main deck dining area

Sky lounge

Owners deck master cabin

Owner's study

Main deck double cabin

# LEMON TREE

Main deck convertible double/twin cabin

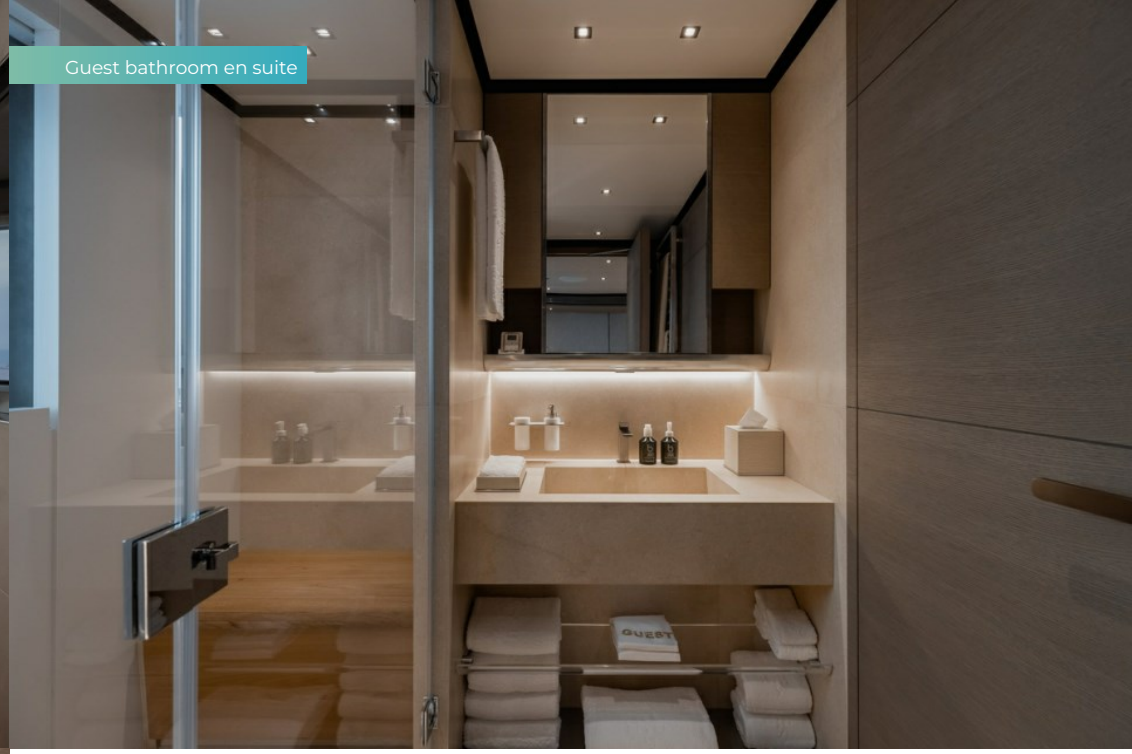

Guest bathroom en suite

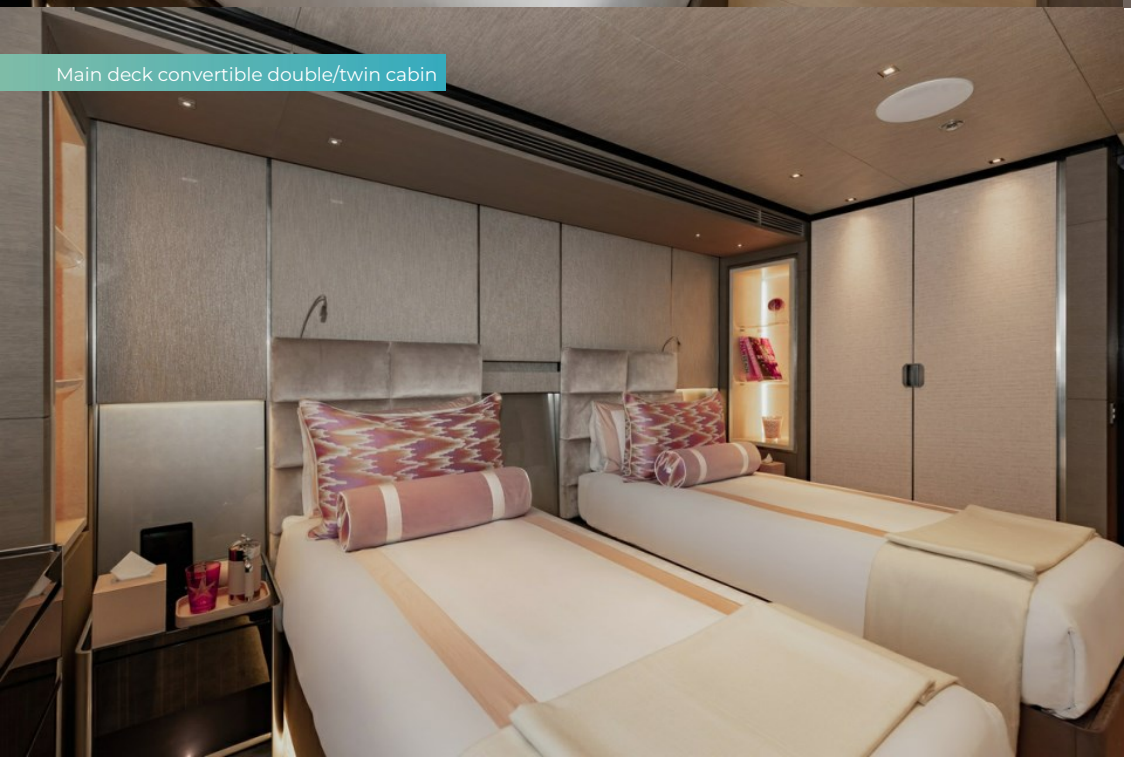

Main deck convertible double/twin cabin

LEMON TREE

# SPECIFICATION.

Length
**61.5m (201.7ft)**

Built
**2021, Sanlorenzo, Italy**

Interior designer
**Francesco Paszkowski Design**

Beam
**11.5m (37.7ft)**

Draft
**3.2m (10.5ft)**

Gross tonnage
**1,280**

Cruising speed
**12 knots**

Maximum speed
**16 knots**

Fuel consumption at cruising speed
**450 litres per hour**

Engines
**2 × 1,875hp MTU**

Guests
**12**

No. of guest cabins
**7 (3 × double, 3 × double/twin, 1 × single)**

Crew
**16**

View yacht on website

# EQUIPMENT.

## Tenders & toys

- 1 × Limousine tender
- 2 × Tenders
- 2 × Deck jacuzzis
- Trampoline
- Inflatable platform
- RYA training centre for jetskis & waverunners
- 1 × Waverunner
- 2 × SeaBobs
- 1 × Flyboard
- 2 × Stand up paddleboards
- Wakeboard
- Kneeboard
- Surfboard
- Waterskis
- Inflatable tows
- Snorkelling gear
- Air drone

# Fitness & wellness

- Free weights
- Rowing machine
- Training bench

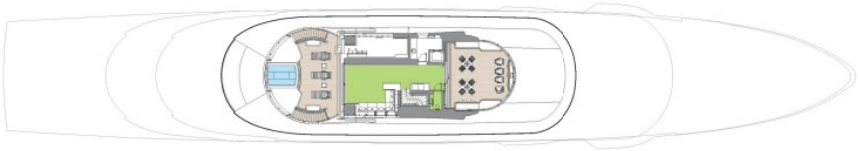

SUN DECK

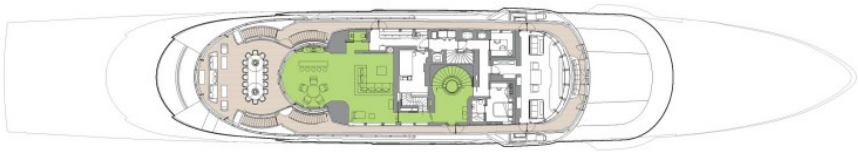

BRIDGE DECK

UPPER DECK

MAIN DECK

LOWER DECK

BOTTOM DECK

GUEST AREAS | OWNER'S SUITE | VIP SUITE | GUEST CABINS | OWNER'S OFFICE | GYM | MASSAGE SUITE | BEAUTY SALON | JACUZZI | POOL

BURGESS

# WORLD CLASS. WORLD WIDE.

| | | | | | | | |
|---|---|---|---|---|---|---|---|
| **London** | **Monaco** | **New York** | **Miami** | **Singapore** | **Beverly Hills** | **Palma** | **Athens** |
| +44 20 7766 4300 | +377 97 97 81 21 | +1 212 223 0410 | +1 305 672 0150 | +65 9665 8990 | +1 310 424 5112 | +34 971 495 413 | +30 210 967 1661 |
| **Dubai** | **Phuket** | **Hong Kong** | **Tokyo** | **Sydney** | **Mumbai** | **Shanghai** | **Rio de Janeiro** |
| +971 4 425 5874 | +66 7623 9739 | +852 6496 2094 | +81 46 738 8612 | +61 499 945 557 | +91 98211 67253 | +86 187 0898 6800 | +55 21 2553-3238 |

Advertising of these vessel(s) in printed publications, on the internet or in any other medium is not permitted without prior written permission from Burgess. All particulars are given in good faith and are believed correct but they cannot be guaranteed.

Last updated: 12 September 2024