LASATA

OVERVIEW.

Launched in 2023, LASATA marries striking exterior lines from the naval architects Vitruvius Yachts, penned by Phillipe Briand, with luxurious and modern interior and outdoor areas by Enrico Gobbi and a hybrid diesel-electric powertrain, all delivered by the famously-stylish Rossinavi shipyard.

At 66m LASATA is the ideal size for family charters, with impressive outdoor spaces over four decks offer several lounges and dining areas. When underway, the bridge deck forward makes a good lookout spot. While the beach club and drop-down swim platform are perfect for time on, and by, the water when at anchor. Sit back and watch the children go wild on one of the many inflatables; or join in – there is a very impressive store of watertoys.

For relaxing in the sun, the top deck is a great hangout, with a jacuzzi, loungers and sunpads. Take time for yourself with the yacht's wellness facilities, including a large gym with fitness instructor, spa room and on-board masseuse. ALCHEMY has a young and dynamic crew, with many skills in addition to their yacht crew credentials.

As evening falls, you will want to explore the yacht's wine cellar. There are 230 wines on offer – an opportunity to expand your knowledge and challenge your palette. Ask the chef to create a tasting menu with accompanying wines, to really showcase the collection.

LASATA provides flexible accommodation in six double cabins, one of which can be split into two single berths. The configuration includes a spectacular main deck owner's suite, a VIP cabin on the upper deck and four remaining cabins located on the main and lower decks. A dynamic layout which allows plenty of space and privacy.

LASATA's diesel-electric propulsion means lower fuel consumption, a smoother ride, and less noise and emissions – making your cruising experience even more enjoyable. Her dynamic positioning means you can 'anchor' anywhere you like without even touching the seabed, which reduces the yacht's impact on the marine world.

A yacht of this calibre is in high demand, so get in touch with the Burgess Charter team now to make your booking.

Key features

- **Winner of the World Superyacht Awards 2024**
- **Recently refitted**
- **Spa facilities: massage room and sauna**
- **New 55ft Wajer 2026 towed tender**
- **Outdoor cinema**
- **On board masseuse**
- **Shaded deck and dining areas**
- **Jacuzzi on sun deck**
- **Zero speed stabilisers to reduce any rolling motion while at anchor**

LASATA
At anchor

Main deck lounge

Main deck lounge

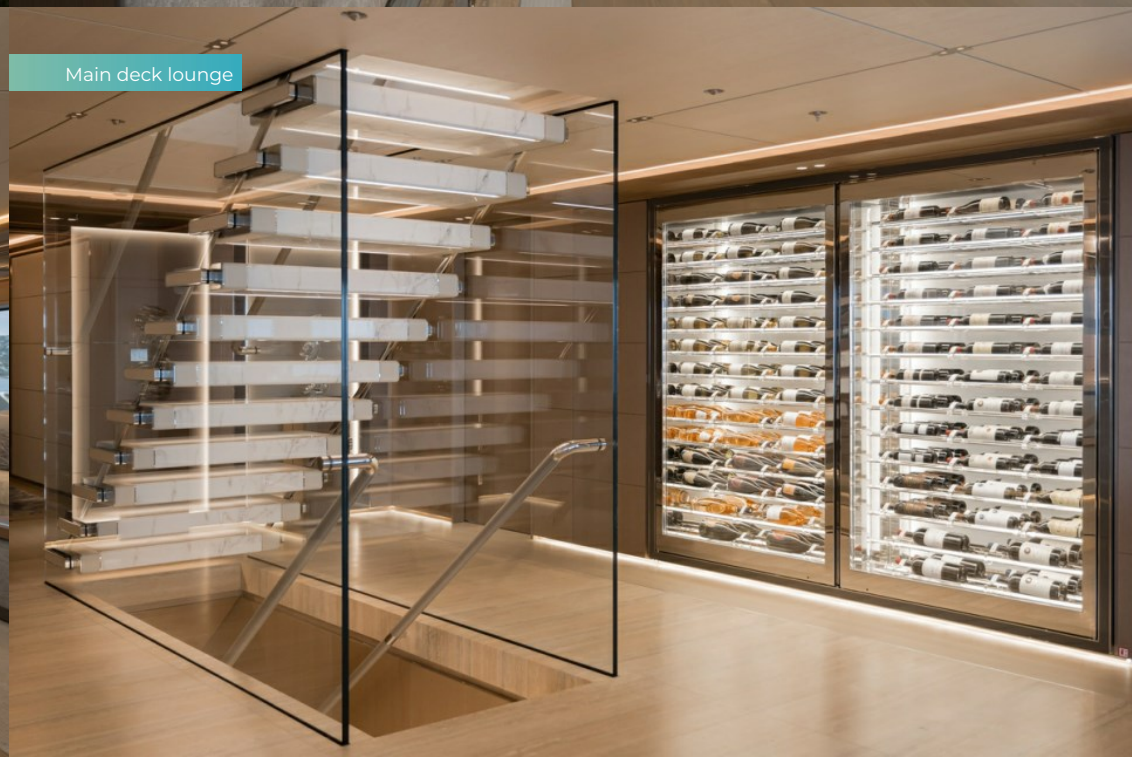
Main deck lounge

LASATA

Master cabin

Master cabin en suite

Master cabin office

Master cabin wardrobe

LASATA

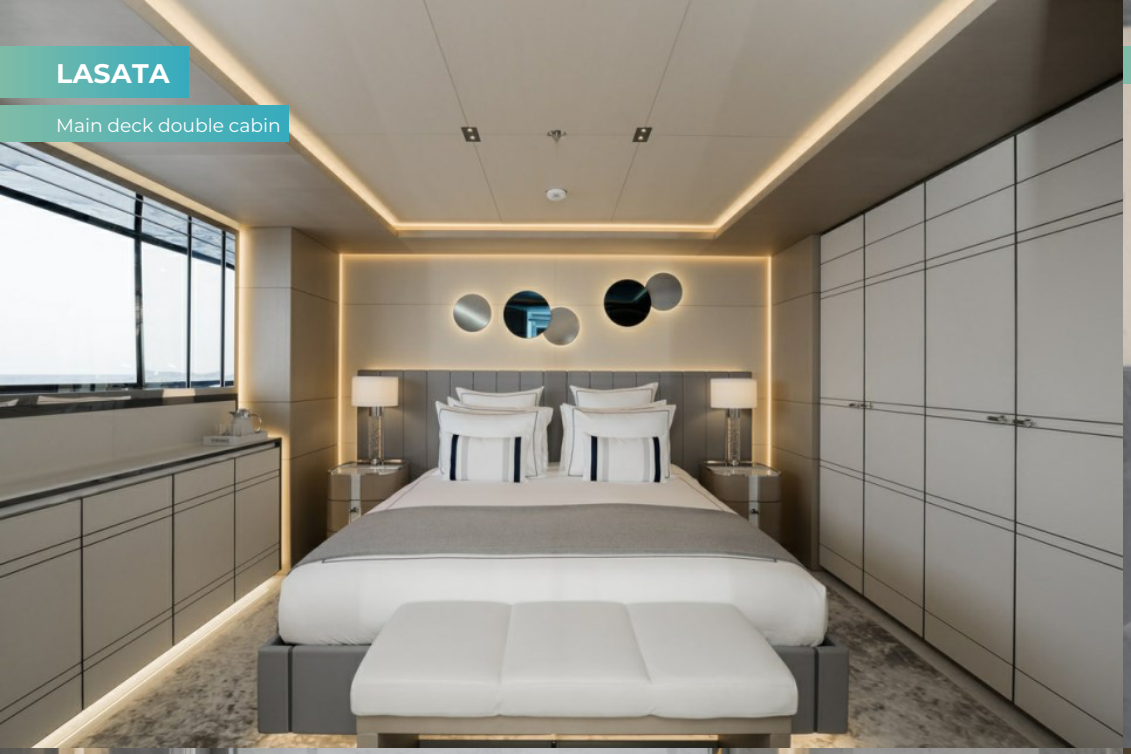

Main deck double cabin

Main deck double cabin en suite

Main deck double cabin en suite

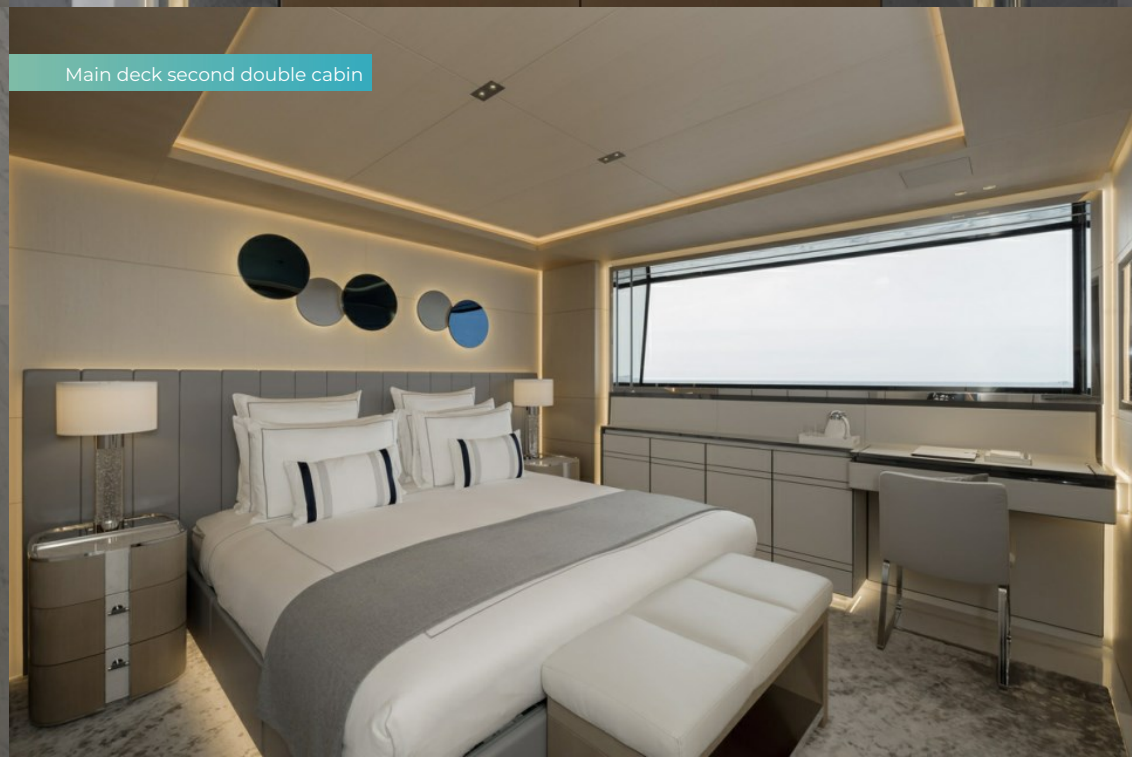

Main deck second double cabin

LASATA

Main deck second double cabin en suite

Bridge deck double cabin

Bridge deck double cabin en suite

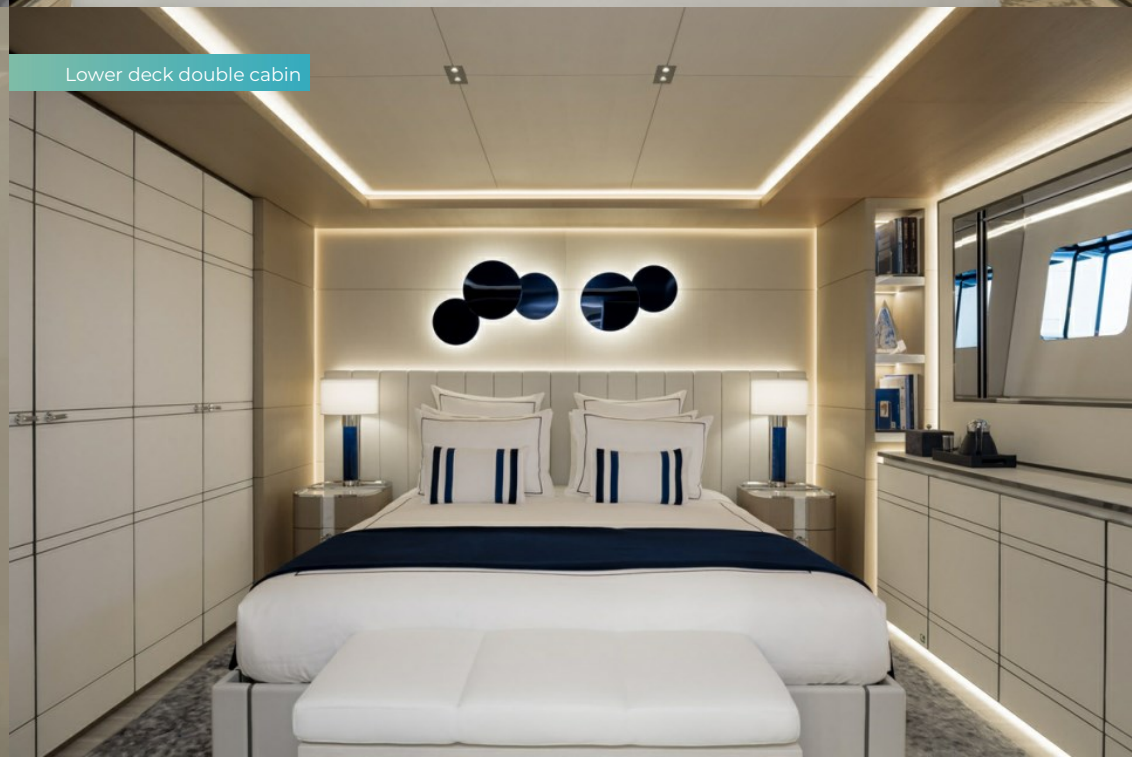

Lower deck double cabin

Lower deck double en suite

Lower deck double en suite

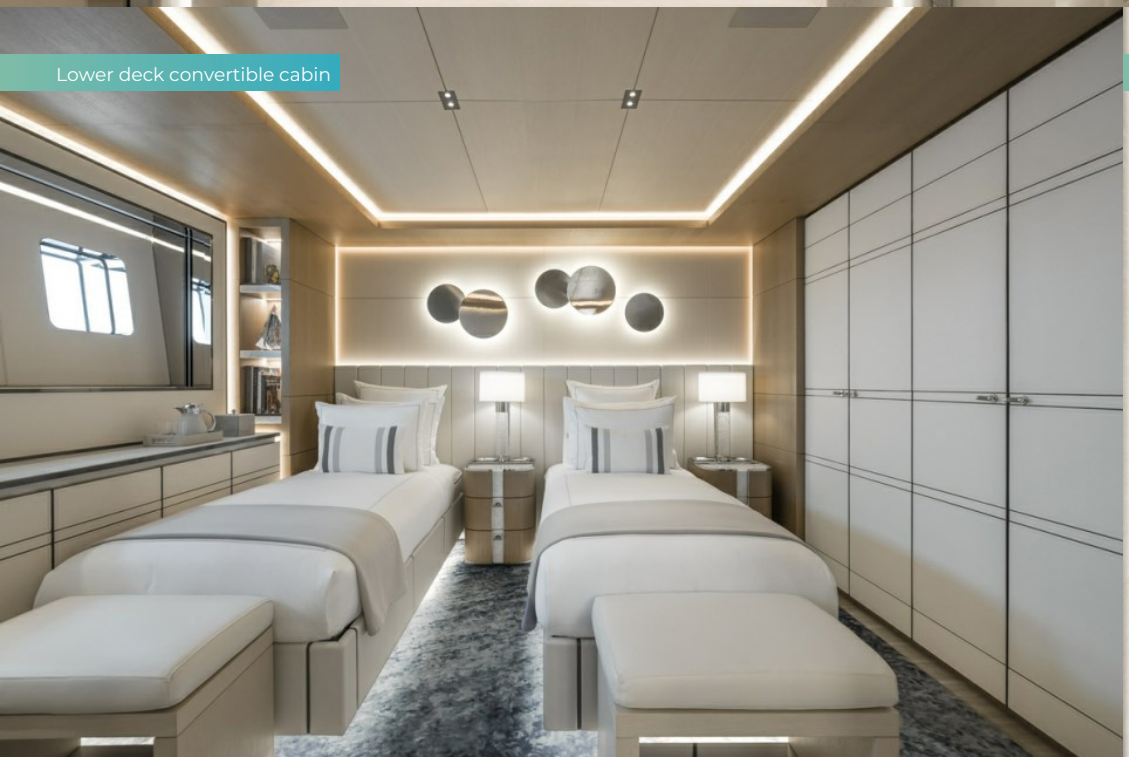

Lower deck convertible cabin

Lower deck convertible cabin en suite

LASATA

Sky lounge

Sky lounge bar

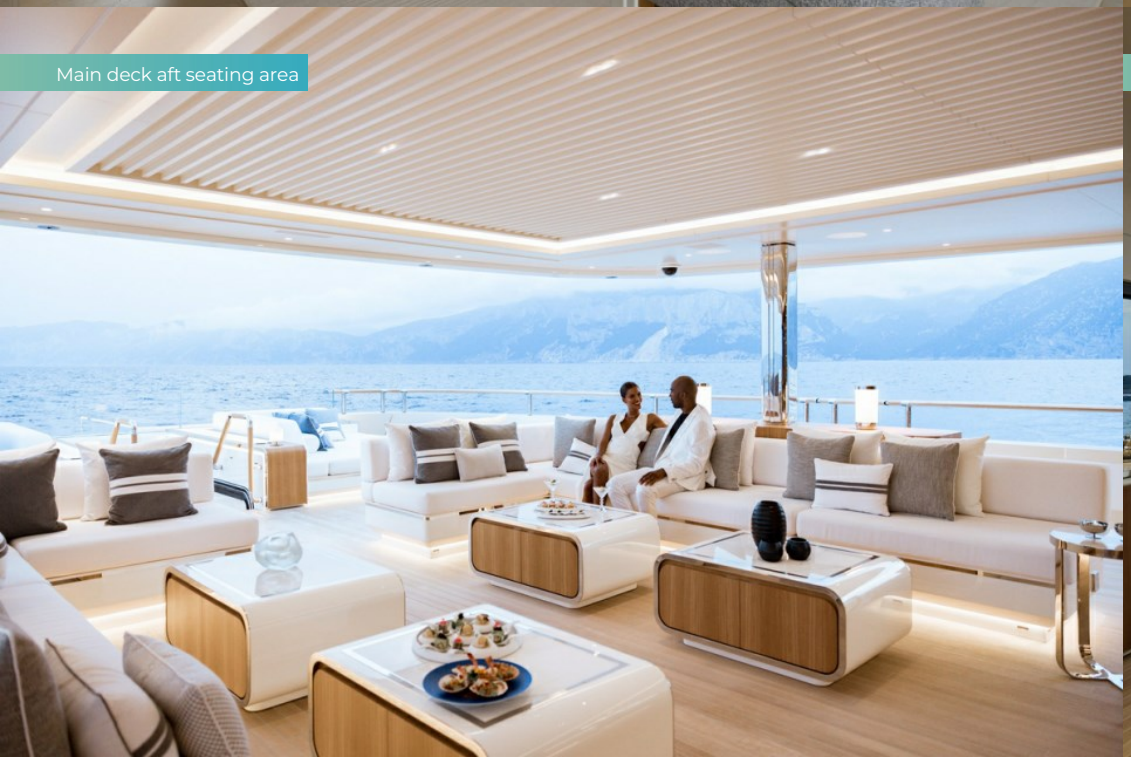

Main deck aft seating area

Bridge deck aft

LASATA

Bridge deck at night

Sun deck aft BBQ & seating area

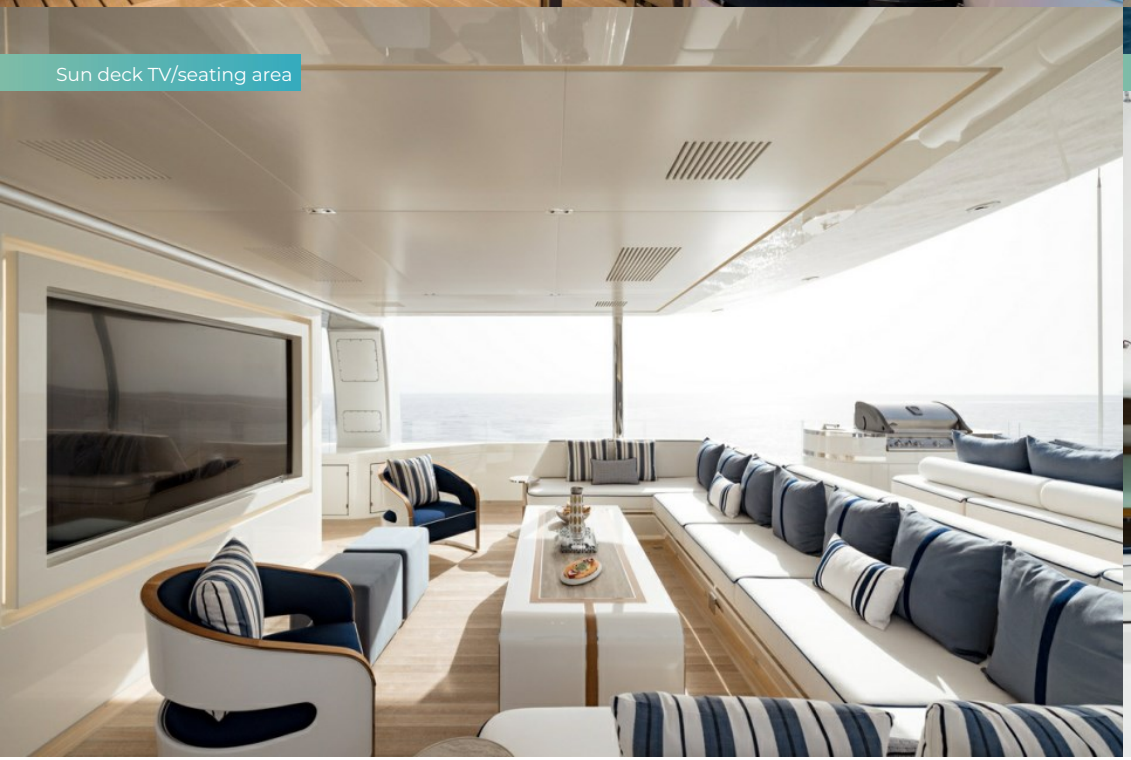

Sun deck TV/seating area

Sun deck jacuzzi

LASATA

Gym

Gym

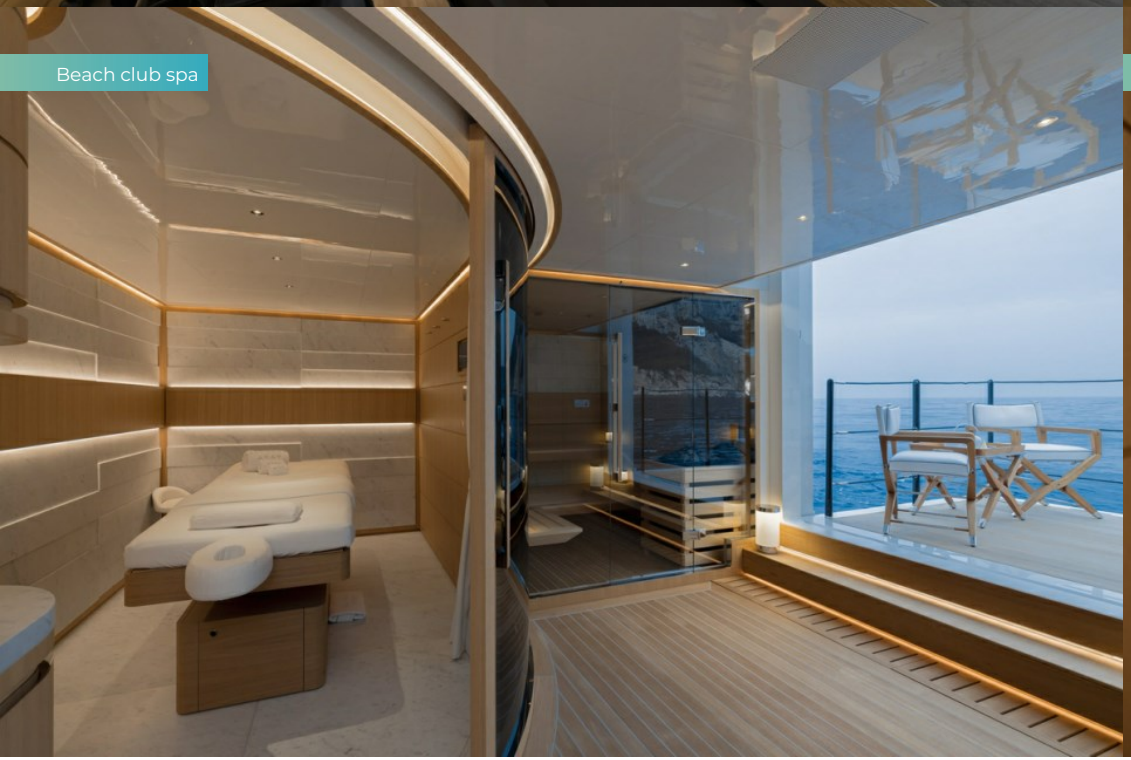

Beach club spa

Massage room and sauna

Sauna

Golf

Beach club

At anchor

LASATA
Watersports

At night

LASATA

SPECIFICATION.

Length
65.7m (215.5ft)

Built
2023 (refurbished 2026), Rossinavi, Italy

Interior designer
Enrico Gobbi

Beam
11.3m (37.1ft)

Draft
3.1m (10.2ft)

Gross tonnage
1,194

Cruising speed
12 knots

Maximum speed
14 knots

Fuel consumption at cruising speed
280 litres per hour

Guests
12

No. of guest cabins
6 (5 × double, 1 × double/twin)

Crew
18

Note
Not available for charter to US residents while in US waters.

View yacht on website
Watch yacht video

TENDERS & TOYS

- 1 × Towed tender
- 2 × Tenders
- 2 × Sailing dinghies
- 1 × Deck jacuzzi
- 2 × Waverunners
- 3 × SeaBobs
- 3 × eFoils
- 2 × Kayaks
- 2 × Stand up paddleboards
- Pedal board
- Windsurfer
- Wakeboard
- Wakesurf
- Wakeskate
- Kite surfing equipment
- Waterskis
- Anti-jellyfish pool
- Aquapark
- Inflatable platform
- Waterslide
- Inflatable tows
- Scuba diving equipment
- Snorkelling gear
- Fishing gear
- RYA training centre for jetskis & waverunners
- Golf

8.5m Castoldi jet tender | 7m Castoldi jet tender | 2 x Sea-Doo Spark jet skis | 2 x eFoil boards | 1 x jet surf board (Ravik Board) | 3 x SeaBobs | 4 x paddle boards | 3 x kayak | 1 x windsurf | 1 x Tiwal 3 (sailing dinghy) | 2 x slalom water skis | 1 x waterski | 1 x trainer waterski | 1 x wakeboard | 1 x wakesurf board | 1 x wake skate | 2 x Hobie Eclipse paddle board | slide | Inflatable mountain/jungle gym | Jelly fish pool | Inflatable island | Inflatable tows including a sofa (4 person) banana (3 person) and donut (1 person) | Jet ski dock | Fishing rods | 4 x mountain bikes

FITNESS & WELLNESS

- Balance trainer
- Cross trainer
- Exercise balls
- Free weights
- Kinesis machine
- Multi gym
- Pedal bike
- Personal trainer
- Resistance bands
- Training bench
- Treadmill
- Yoga mats
- Massage room
- On board masseuse
- Sauna

Spa and gym including: Elliptical machine | Technogym bike | Technogym treadmill | Technogym kinesis machine | Free-weights | Kettle bells | Yoga mat

COMMUNICATION & ENTERTAINMENT

- Wi-Fi internet access
- Starlink
- Outdoor cinema
- Speaker systems
- Disco set-up
- Streaming services

Starlink maritime

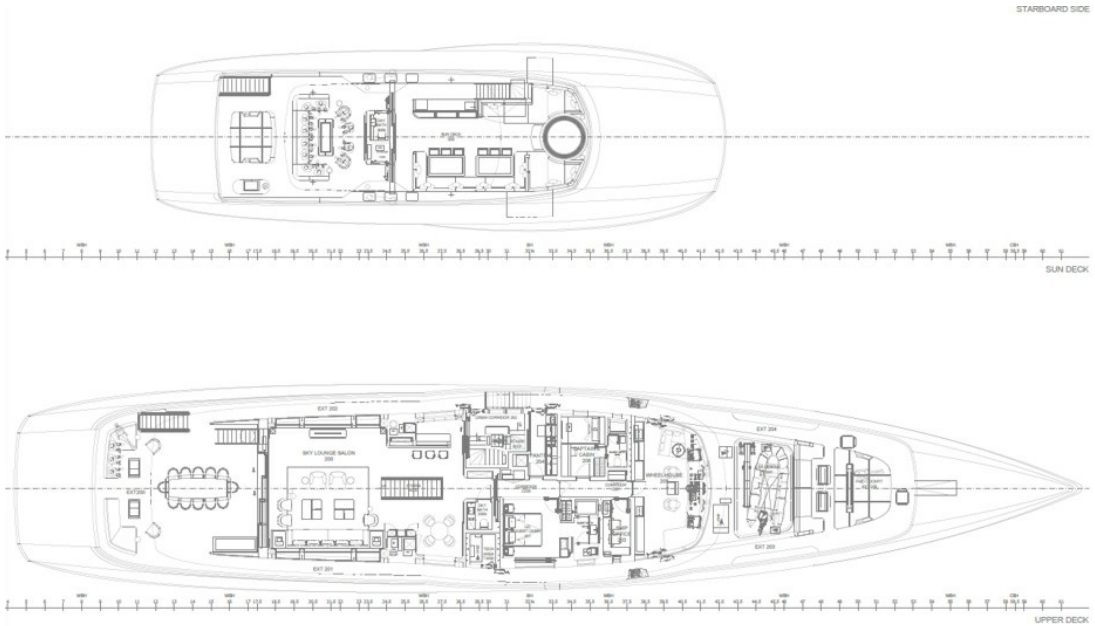
STARBOARD SIDE
SUN DECK
UPPER DECK

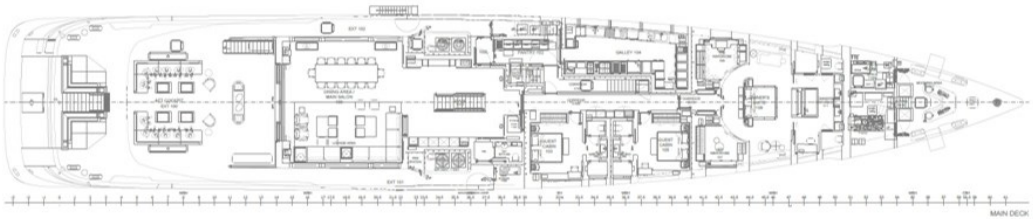
MAIN DECK

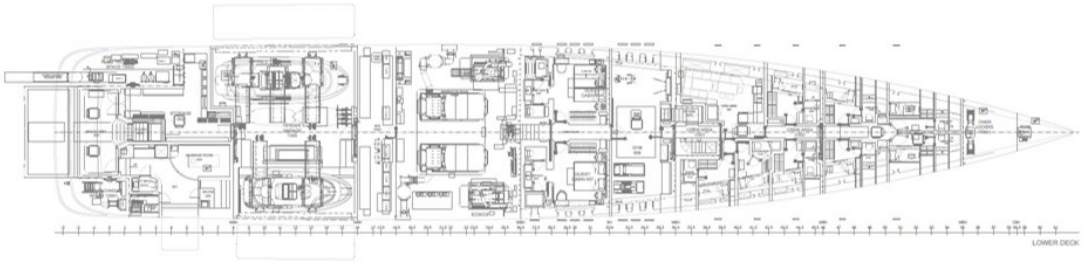
LOWER DECK

BURGESS

WORLD CLASS. WORLD WIDE.

London	**Monaco**	**New York**	**Miami**	**Singapore**	**Palma**	**Athens**	**Dubai**
+44 20 7766 4300	+377 97 97 81 21	+1 212 223 0410	+1 305 672 0150	+65 9665 8990	+34 971 495 413	+30 210 967 1661	+971 4 425 5874
Phuket	**Hong Kong**	**Tokyo**	**Sydney**	**Mumbai**	**Shanghai**	**Rio de Janeiro**	**Aspen**
+66 8257 01150	+852 6496 2094	+81 46 738 8612	+61 499 945 557	+91 98211 67253	+86 159 0162 1898	+55 21 2553-3238	+1 970 710 2294
		Guernsey	**Palm Beach**	**Newport Beach**			
		+44 1481 735360	+1 561 973 2768	+1 310 424 5112			

Advertising of these vessel(s) in printed publications, on the internet or in any other medium is not permitted without prior written permission from Burgess. All particulars are given in good faith and are believed correct but they cannot be guaranteed.

Last updated: 06 October 2026