

LA FAMILIA



LA FAMILIA SPÉCIFICATIONS.



Prix demandé
EUR 35 500 000



Chantier
2015, Amels, The Netherlands



Longueur
55m



Largeur
9,4m



Tirant d'eau
3,4m



Tonnage brut
671



Vitesse de croisière
13 knots



Vitesse maximale
15,5 knots



Autonomie
4 500 nm



Pavillon
Cook Islands



Position
East Mediterranean



Classe
Lloyd's Register, 100 A1 SSC Yacht Mono G6,
LMC UMS, LY(2) by CISR



Designer extérieur
Tim Heywood



Designer d'intérieur
Lambert & Thurnherr Interiors



Construction
Hull - Steel, Superstructure - Aluminium, Deck -
Teak



Équipage
14



Invités
11



Cabines
5 (4 × double, 1 × twin, 1 × additional berths)



Moteurs
2 × 1 400hp MTU



Propulsion
Twin screw diesel yacht

[Voir le yacht sur le site](#)

[Regarder la vidéo du yacht](#)



LA FAMILIA

Main deck lounge



Main deck lounge



Main deck dining area



Owner's cabin



LA FAMILIA

Owner's cabin



Owner's fold out balcony

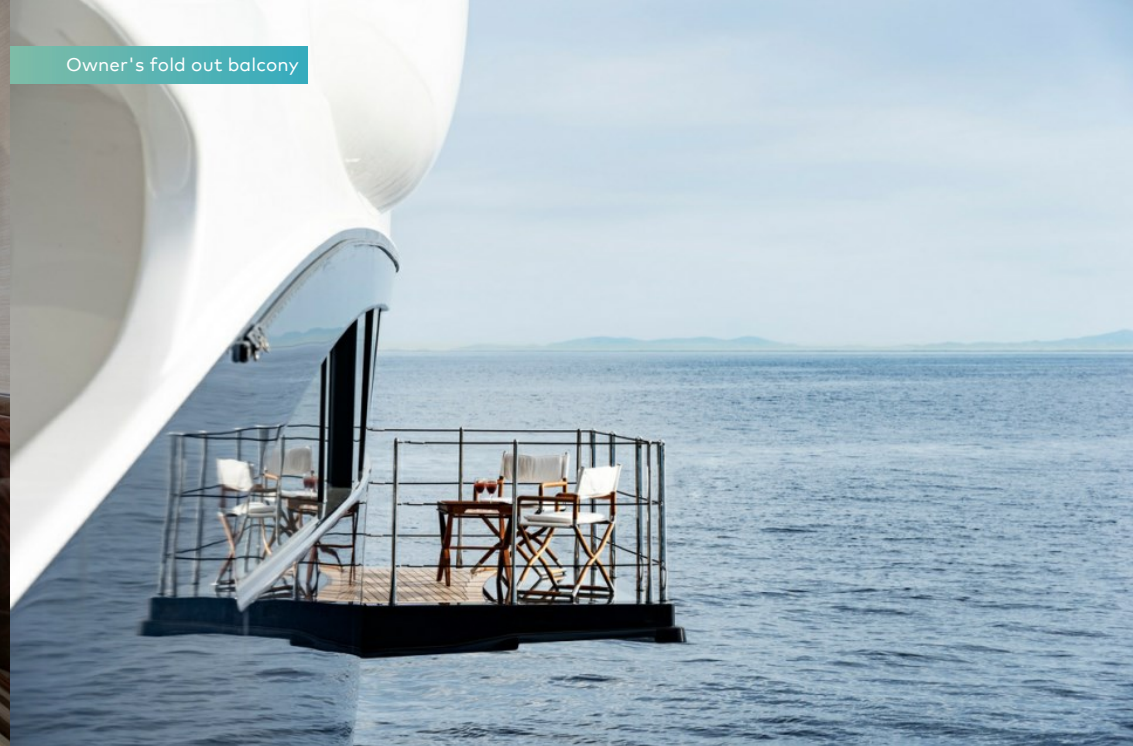

Owner's en suite



Owner's dressing room



LA FAMILIA

Owner's study



Double cabin



Double cabin en suite



Double cabin



BURGESS

Discover the difference.
burgessyachts.com



LA FAMILIA

Twin cabin with pullman



Sauna room



Bridge deck lounge



Bridge deck lounge



LA FAMILIA

Bridge



Sun deck/helipad



Sun deck jacuzzi

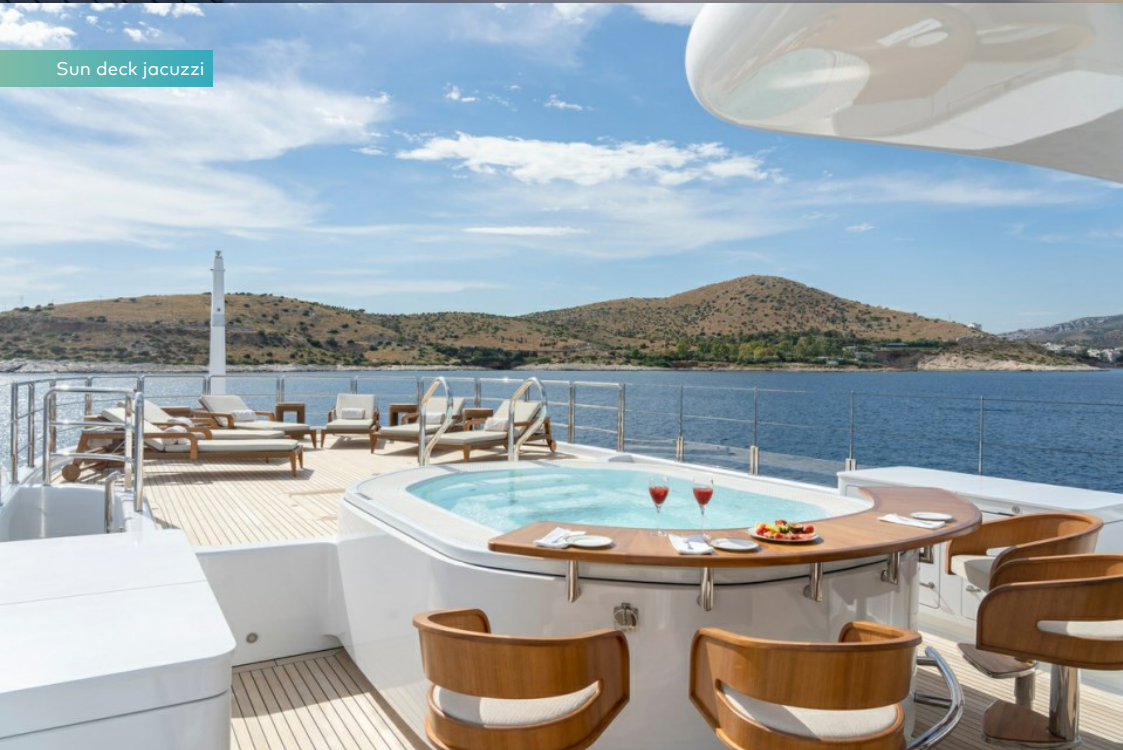

Sun deck gym



BURGESS

Discover the difference.
burgessyachts.com



LA FAMILIA

Sun deck aft



Bridge deck dining area



Bridge deck seating area



Beach club



BURGESS

Discover the difference.
burgessyachts.com



LA FAMILIA

Beach club



Beach club



Cruising



BURGESS

Discover the difference.
burgessyachts.com



LA FAMILIA

APERÇU.

The 55m (180.5ft) motor yacht LA FAMILIA was delivered by Dutch yard Amels in 2015 with exterior Tim Heywood Design and a bespoke interior by acclaimed London studio Lambert & Thurnherr.

The deep blue hull of this four-deck yacht creates a distinguished appearance and immaculately finished cabinetry reflects a stylish modern take on traditional interior design. The owner's choice of Lambert & Thurnherr also sets the yacht apart from many of the other Amels yachts.

These aren't the only elements that make this yacht unique. There's also the raised lounge area on the strengthened sun deck that also serves as a touch-and-go helipad, and the large folding balcony in the full-beam master suite that creates an intimate al fresco space in the privacy of the main deck suite. On the lower deck, three double cabins and a twin cabin with pullman berth complete versatile accommodation for 11 guests, looked after by up to 14 crew.

A retractable 100in TV in the sky lounge links to a central Lantic server to make this the perfect location for movie nights with the huge picture windows blacked-out. All cabins and inside social areas have large TVs linked to the server and surround sound. The owner's specification was exhaustive - indeed the yacht voluntarily complies to ISM, ISPS and MLC standards despite only ever having been used privately.

LA FAMILIA has also been tirelessly maintained inside and out without compromise by the current owner. The 5 year survey was completed in 2020 along with main engine servicing, significant systems overhaul and a full repaint. Twin MTU 16V2000 M70 diesel engines, maintained to MTU recommendation produce a top speed of 15.5 knots and give the yacht a transatlantic range of 4,500nm at a cruising speed of 13 knots.

Principales caractéristiques

5 year class/flag survey and full repaint of yacht completed in 2020

Touch and go helipad, for an aircraft of up to 2,000kg

Bespoke Lambert and Thurnherr interior

Three folding balconies on the main deck. Two in the main saloon accessed through full height sliding doors and one further in the owner's stateroom

Commercially compliant, although only ever privately used

4,500nm range at 13 knots

Annexes

7.2m Pasoe DT with 250hp inboard engine & 6.2m Pascoe Solas Rescue tender with 180hp jet drive propulsion

SUN DECK

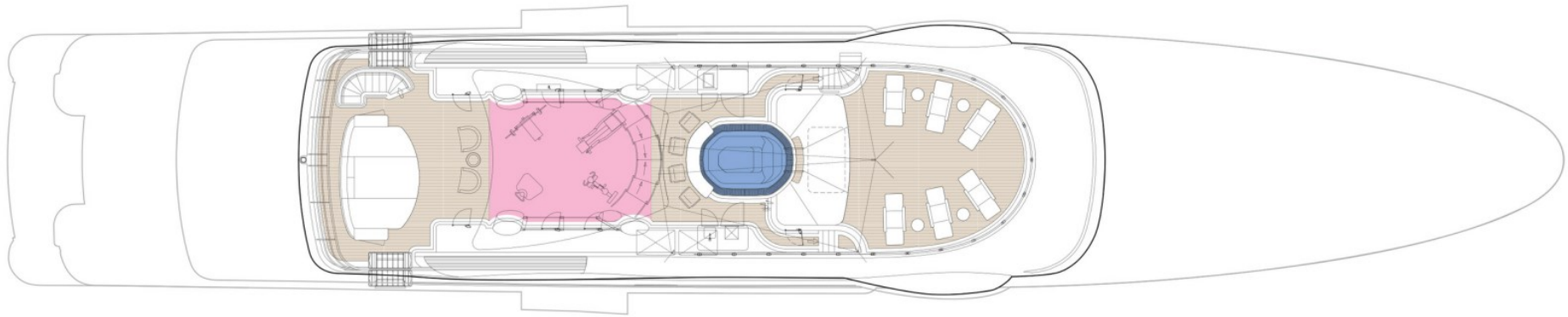

 GUEST AREAS  OWNER'S SUITE  GUEST CABINS  OWNER'S OFFICE  GYM  SAUNA  STEAM ROOM  JACUZZI

BRIDGE DECK

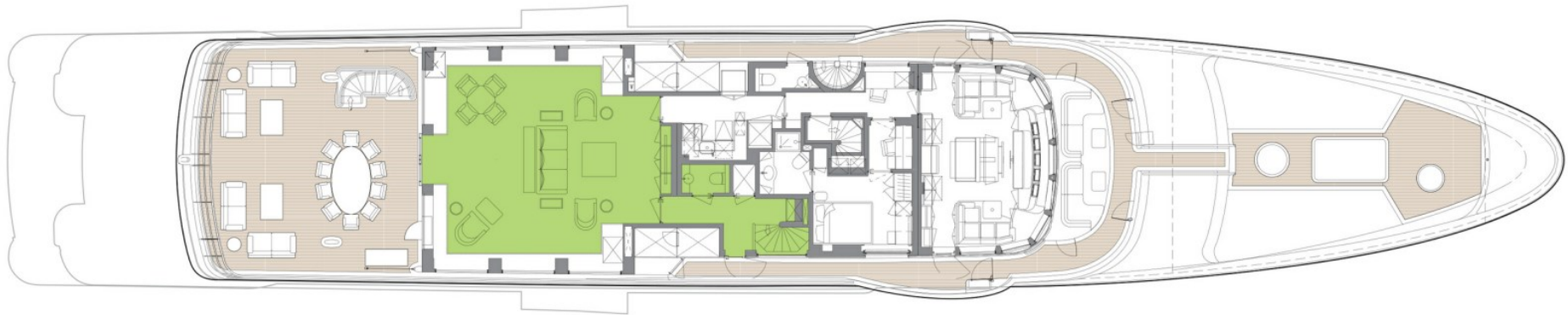

 GUEST AREAS  OWNER'S SUITE  GUEST CABINS  OWNER'S OFFICE  GYM  SAUNA  STEAM ROOM  JACUZZI

MAIN DECK



■ GUEST AREAS ■ OWNER'S SUITE ■ GUEST CABINS ■ OWNER'S OFFICE ■ GYM ■ SAUNA ■ STEAM ROOM ■ JACUZZI

LOWER DECK

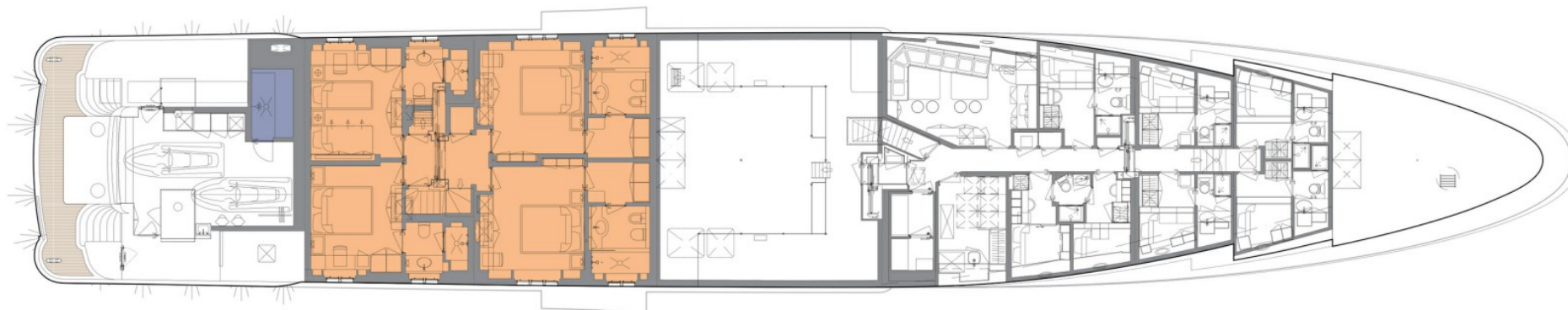

GUEST AREAS
 OWNER'S SUITE
 GUEST CABINS
 OWNER'S OFFICE
 GYM
 SAUNA
 STEAM ROOM
 JACUZZI

BURGESS

WORLD CLASS. WORLD WIDE.

| | | | | | | | |
|------------------|------------------|-----------------|-----------------|-----------------|-----------------|-------------------|------------------|
| London | Monaco | New York | Miami | Singapore | Beverly Hills | Palma | Athens |
| +44 20 7766 4300 | +377 97 97 81 21 | +1 212 223 0410 | +1 305 672 0150 | +65 9665 8990 | +1 310 424 5112 | +34 971 495 413 | +30 210 967 1661 |
| Dubai | Phuket | Hong Kong | Tokyo | Sydney | Mumbai | Shanghai | |
| +971 4 425 5874 | +66 7623 9739 | +852 6496 2094 | +81 46 738 8612 | +61 499 945 557 | +91 98211 67253 | +86 187 0898 6800 | |

La publicité de ce(s) navire(s) dans des publications imprimées, sur Internet ou sur tout autre support n'est pas autorisée sans l'autorisation écrite préalable de Burgess.
Toutes les informations sont données de bonne foi et sont considérées comme exactes, mais elles ne peuvent être garanties.

Dernière mise à jour : 23 avril 2024