KAJAK

KAJAK

SPECIFICATION.

Asking price
USD 11,900,000 (US duty paid)

Built
2002, North American Shipbuilding, Italy

Length
46.6m (152.9ft)

Beam
9m (29.5ft)

Draft
2.6m (8.5ft)

Gross tonnage
499

Cruising speed
14 knots

Maximum speed
18 knots

Flag
Cayman Islands

Lying
West Mediterranean

Class
American Bureau of Shipping (ABS)

Exterior designer
Luiz De Basto Designs

Interior designer
Luiz de Basto/Raph Lauren Home

Construction
Hull - Aluminium, Superstructure - Aluminium, Deck - Teak

Crew
9

Guests
10

Cabins
5 (3 × double, 2 × twin)

Engines
2 × 2,250hp Caterpillar

Propulsion
Twin screw diesel yacht

View yacht on website
Watch yacht video

BURGESS

makeup

IMO 8987682

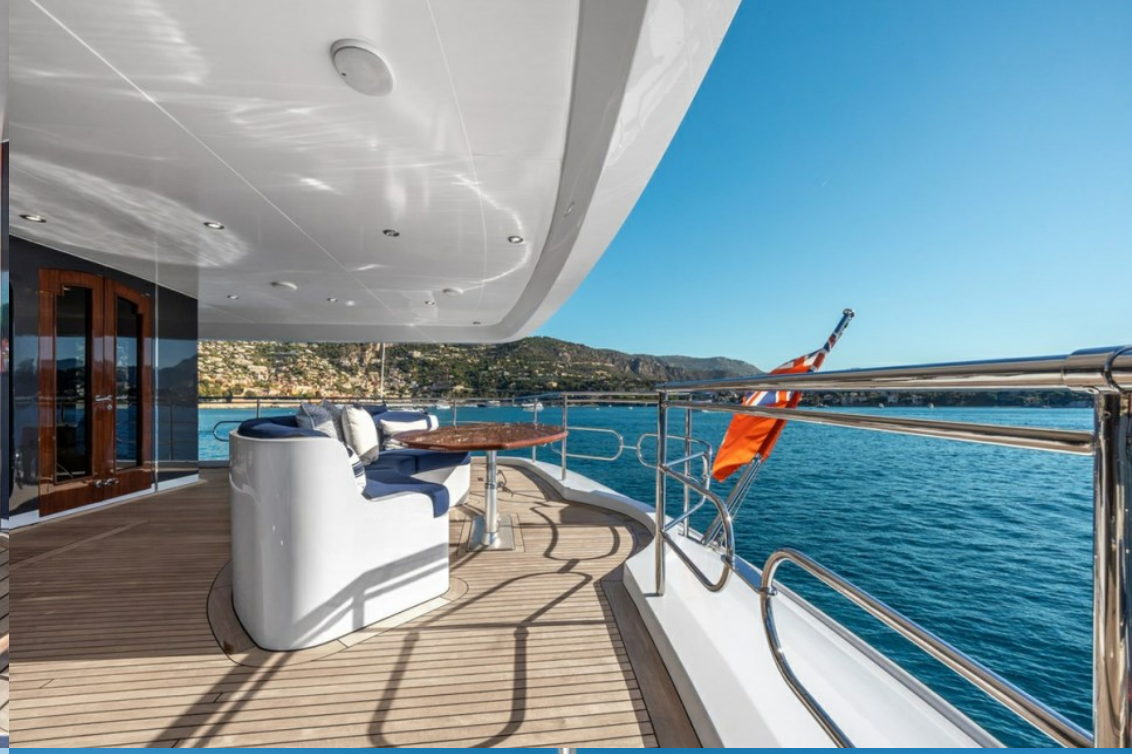

KAJAK

KAJAK
KAJAK

KAJAK

KAJAK

OVERVIEW.

Delivered by North American Shipbuilding in 2002 and extensively upgraded between 2023–2026, the 46.6m (153ft) KAJAK presents in exceptional condition following a substantial programme of investment and upgrades. She has also benefited from a recent survey and completion of the recommended works, leaving her exceptionally well positioned for her next owner to enjoy immediately.

One of KAJAK's most compelling features is her extraordinary owner's deck, occupying almost an entire level and spanning approximately 2,000 square feet. The private suite enjoys sweeping ocean views, a secluded aft terrace, library with fireplace, lounge and games area, breakfast nook, dual walk-in wardrobes and separate his and hers bathrooms. Throughout, Ralph Lauren interiors and fine Italian craftsmanship have been thoughtfully refreshed with new furnishings, carpeting and décor, preserving their character while enhancing their contemporary appeal.

Rarely found on a yacht of this size, KAJAK is fully wheelchair accessible, with an elevator serving every deck, wide companionways and accessible bathrooms throughout. Her impressive 499GT volume feels substantially larger thanks to an enclosed observation lounge, all-weather entertaining spaces and a sun deck complete with a 12-person jacuzzi.

Further highlights include a striking shark-grey and blue exterior colour scheme, upgraded AV and lighting systems, redundant Starlink connectivity, a new Williams 625 Jet Tender, 2026 JetBlaster personal watercraft and a full inventory of watertoys.

Combining the craftsmanship, character and volume of a highly customised yacht, KAJAK represents a rare opportunity to acquire a proven platform presented in exceptional condition. Her owners have thoroughly enjoyed the yacht and are now seeking a larger vessel to accommodate their growing family.

Key features

Major upgrades completed throughout 2023-2026

Full-beam owner's deck with 230-degree views with private library & terrace

Exceptional accessibility with elevator serving all decks

Volume and amenities of a much larger yacht

Recently surveyed with recommended works completed

Ralph Lauren interiors enhanced by comprehensive 2026 refit

Advanced AV, lighting and AI connectivity upgrades throughout

Impressive collection of new tenders and watertoys

Commercially built to ABS classification

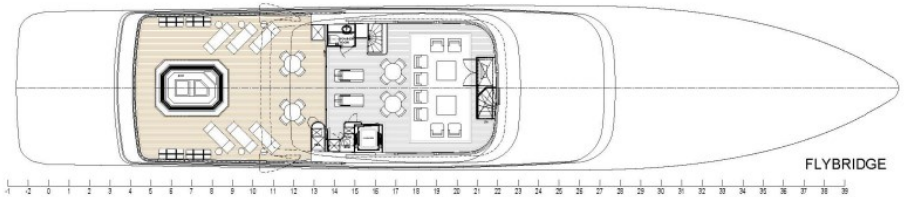
FLYBRIDGE

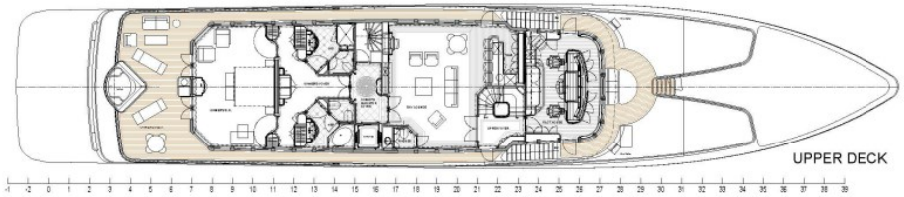
UPPER DECK

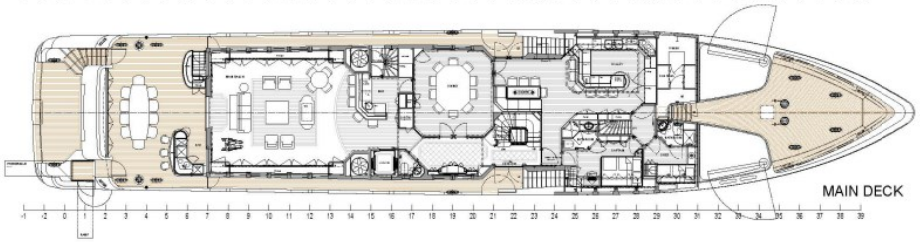
MAIN DECK

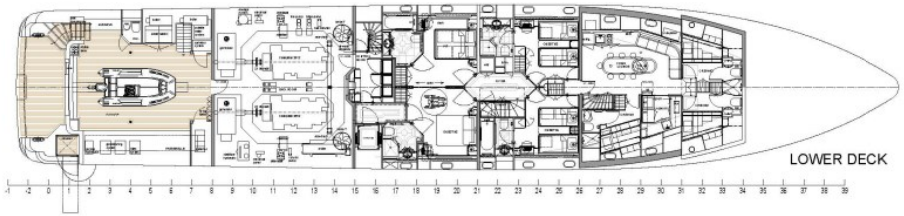
LOWER DECK

BURGESS

WORLD CLASS. WORLD WIDE.

London	**Monaco**	**New York**	**Miami**	**Singapore**	**Palma**	**Athens**	**Dubai**
+44 20 7766 4300	+377 97 97 81 21	+1 212 223 0410	+1 305 672 0150	+65 9665 8990	+34 971 495 413	+30 210 967 1661	+971 4 425 5874
Phuket	**Hong Kong**	**Tokyo**	**Sydney**	**Mumbai**	**Shanghai**	**Rio de Janeiro**	**Aspen**
+66 8257 01150	+852 6496 2094	+81 46 738 8612	+61 499 945 557	+91 98211 67253	+86 159 0162 1898	+55 21 2553-3238	+1 970 710 2294
		Guernsey	**Palm Beach**	**Newport Beach**			
		+44 1481 735360	+1 561 973 2768	+1 310 424 5112			

Advertising of these vessel(s) in printed publications, on the internet or in any other medium is not permitted without prior written permission from Burgess. All particulars are given in good faith and are believed correct but they cannot be guaranteed.

Last updated: 12 October 2026