GO

OVERVIEW.

GO boasts the high-quality finish, technology and the level of detail that is expected from a Feadship, but the surprise comes with the feeling of space onboard, given her size.

Originally 39m, Feadship extended her length to 43m in 2015 to offer greater outdoor living areas. There is a smooth transition through to the interiors as well, thanks to the natural teak, large windows and contemporary colour schemes that flow from the outside in.

Flexible accommodation for up to 10 guests is one of GO's most practical features, making her a highly sought-after charter yacht. She offers a full beam, main deck, master suite with dressing room and four guest cabins on the lower deck with can convert to two full beam VIP suites complete with their own lounge.

For those a little sensitive to the motion of the ocean, GO's steel hull means she is particularly stable on the water. This feature, along with her zero speed stabilisers makes her a steady platform. With a cruising speed of 11.5 knots and a low fuel consumption, she will be as economical on the water as she is comfortable.

The large swim platform folds down from the transom for easy access to the water. The crew can also convert this area into the perfect beach club setup for guests to make the most of her huge selection of watertoys. Furthermore, her 4m extension has allowed GO to accommodate a 6.4m tender to make trips ashore that more comfortable for guests. GO fits all the criteria for a fun filled family charter!

Key features

Hydraulic swim platform

Beach club at sea level

Walk-in dressing area

Two VIP cabins

Flexible cabin configurations

Exercise equipment

Castoldi chase tender

Shaded deck dining and deck areas

Jacuzzi on the sun deck

Zero speed stabilisers to reduce any rolling motion while at anchor

Aerial view

Sun deck jacuzzi

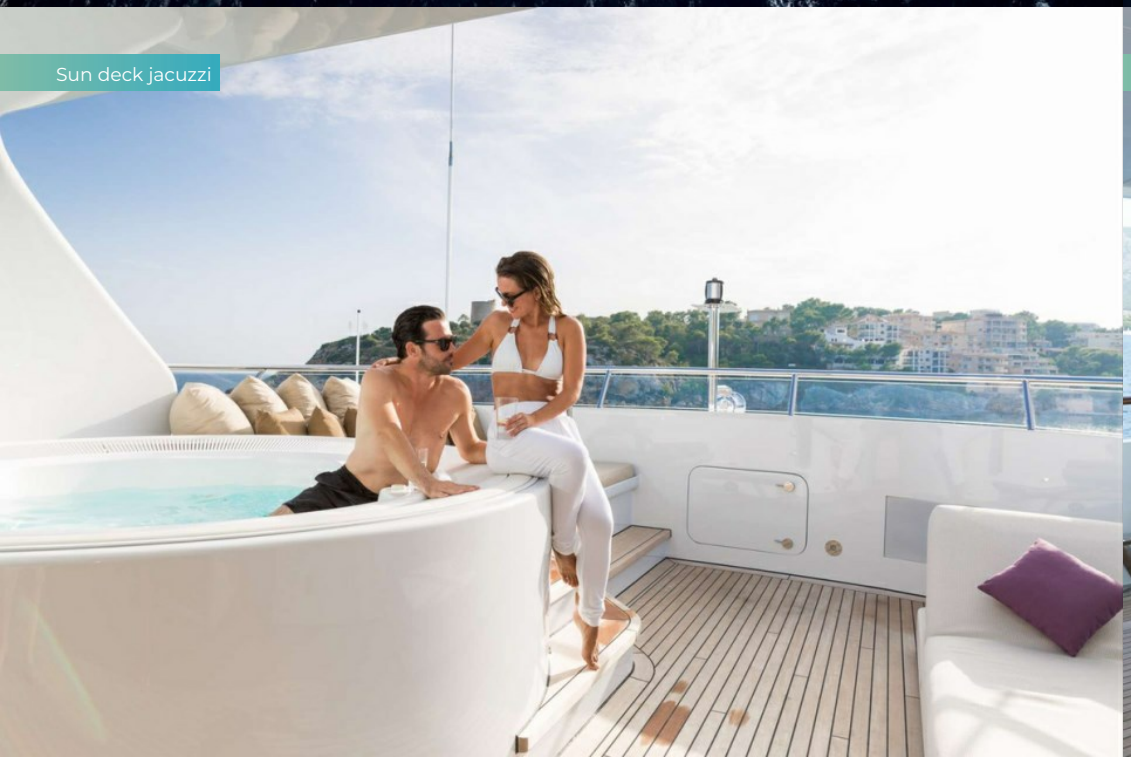

Main deck aft

Sun deck

Bridge deck dining area

Bridge deck aft seating area

Main deck aft

Main deck lounge

Main deck dining area

Sky lounge

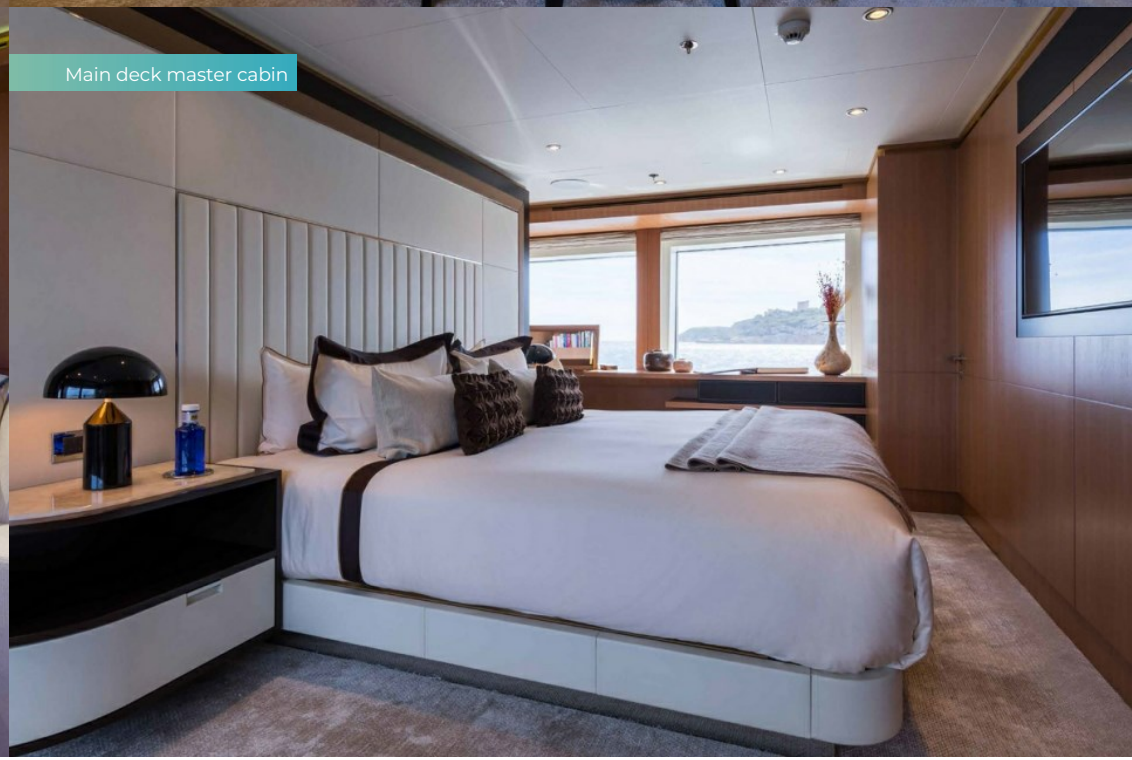

Main deck master cabin

Main deck master cabin

Master bathroom en suite

Lower deck convertible VIP suite

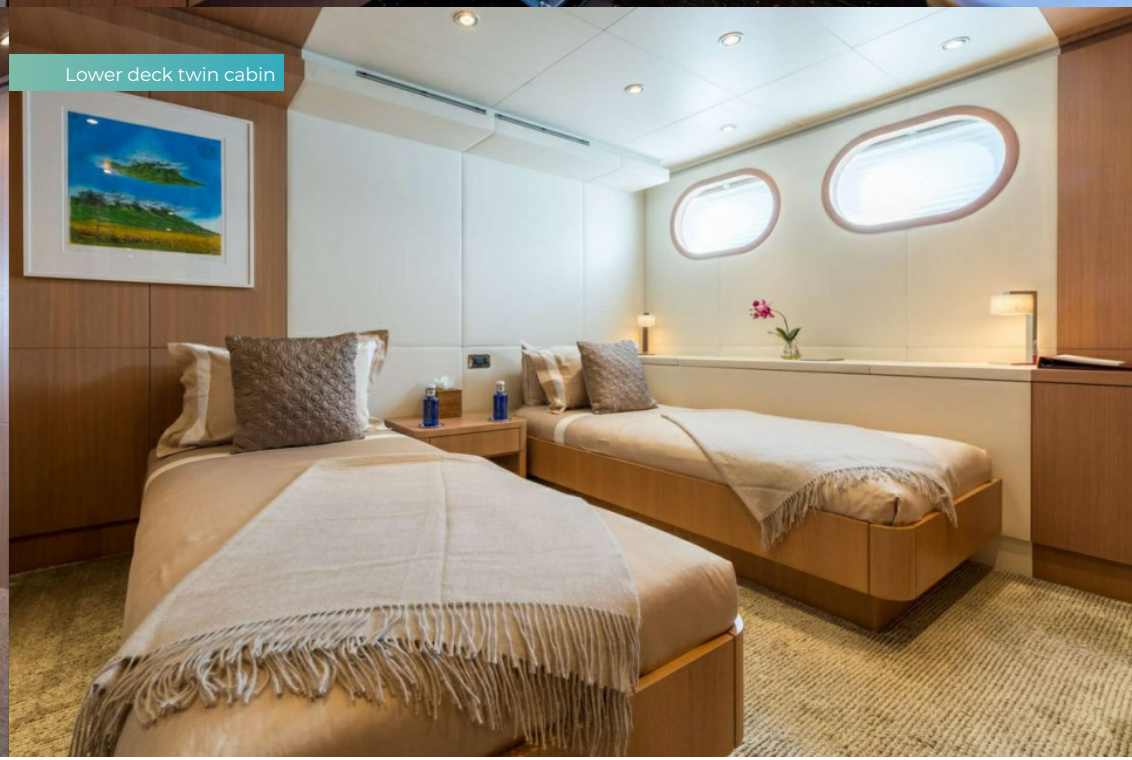

Lower deck twin cabin

GO
Guest bathroom

At anchor

SPECIFICATION.

Length
43m (141ft)

Built
2010 (refitted 2015), Feadship, De Vries, The Netherlands

Interior designer
Sinot Exclusive Yacht Design

Beam
9.1m (29.8ft)

Draft
2.8m (9.2ft)

Gross tonnage
460

Cruising speed
11 knots

Maximum speed
14 knots

Fuel consumption at cruising speed
200 litres per hour

Engines
2 × 1,070hp MTU

Guests
10

No. of guest cabins
5 (5 × double)

Crew
9

Note
Fully licensed for charters in Spanish waters.

View yacht on website
Watch yacht video

EQUIPMENT.

Tenders & toys

- 1 × Tender
- 1 × Deck jacuzzi
- Anti-jellyfish pool
- Climbing wall
- Trampoline
- 1 × Waverunner
- 2 × SeaBobs
- 1 × eFoil
- 2 × Kayaks
- 2 × Stand up paddleboards
- Wakeboard
- Wakeskate
- Waterskis
- Inflatable tows
- Scuba diving equipment
- Fishing gear
- Snorkelling gear

Fitness & wellness

- Free weights
- Pedal bike
- Resistance bands
- Yoga mats

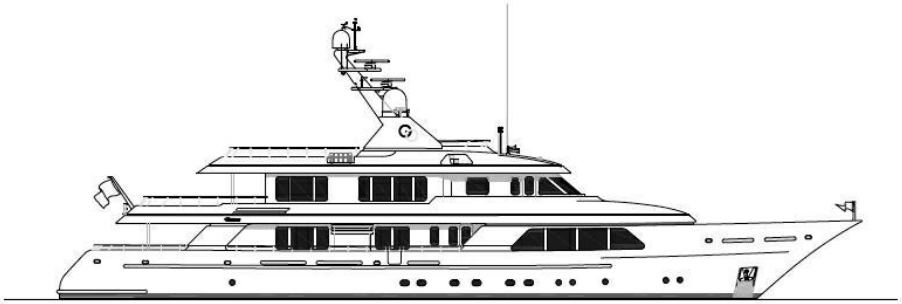

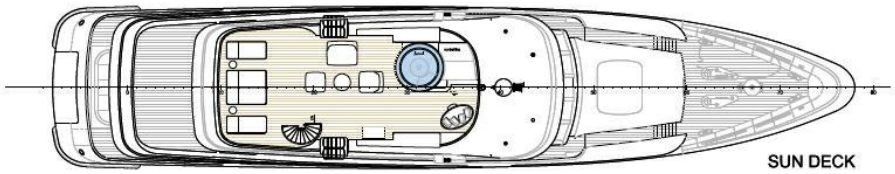

SUN DECK

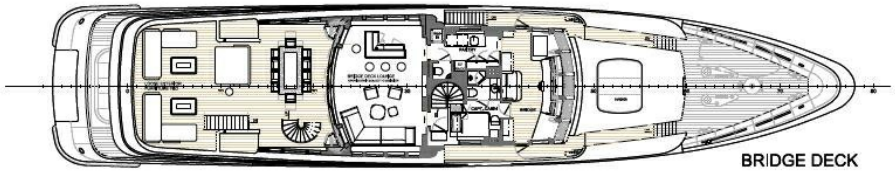

BRIDGE DECK

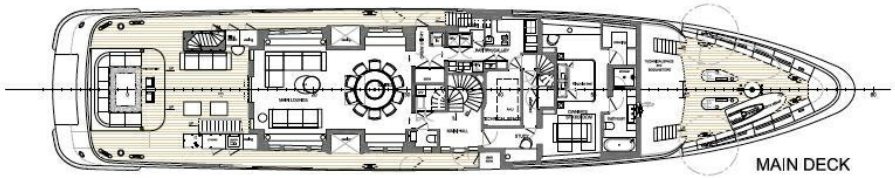

MAIN DECK

LOWER DECK

BURGESS

WORLD CLASS. WORLD WIDE.

London	**Monaco**	**New York**	**Miami**	**Singapore**	**Beverly Hills**	**Palma**	**Athens**
+44 20 7766 4300	+377 97 97 81 21	+1 212 223 0410	+1 305 672 0150	+65 9665 8990	+1 310 424 5112	+34 971 495 413	+30 210 967 1661
Dubai	**Phuket**	**Hong Kong**	**Tokyo**	**Sydney**	**Mumbai**	**Shanghai**	**Rio de Janeiro**
+971 4 425 5874	+66 7623 9739	+852 6496 2094	+81 46 738 8612	+61 499 945 557	+91 98211 67253	+86 187 0898 6800	+55 21 2553-3238

Advertising of these vessel(s) in printed publications, on the internet or in any other medium is not permitted without prior written permission from Burgess. All particulars are given in good faith and are believed correct but they cannot be guaranteed.

Last updated: 12 September 2024