G3

OVERVIEW.

One of the most successful charter yachts on our books since her 2017 refit and her refurbishment in 2022, G3 and her crew consistently get five-star feedback from their guests. Island hopping at 17kn never felt so good.

The 44m G3 was built in 2008 by the renowned Dutch shipyard Heesen. Used only privately until 2016, her credentials as a charter yacht were enhanced by a comprehensive refit under new ownership. This included a stylish repaint, a new layout for the sun deck, a hugely popular beach club/gym with wet bar, a redesigned open-plan main lounge and dining room and state-of-the-art AV throughout, including a big screen outdoor cinema. Add to that a locker full of toys and a 10m (33ft) Intrepid tender with twin 350hp outboards for adrenaline-fueled fun, and you have the complete package for an unforgettable experience. G3 has more recently been updated with a full repaint and refurbishment during winter 2021/2022; she is looking immaculate and ready for charters!

Her captains and crew, an all-important part of any successful charter, have been with G3 for several seasons and, judging by the consistently glowing feedback we get from clients, they know exactly how to deliver the experience of a lifetime, time after time. Great yacht, great crew, great fun.

Key features

The cleverly designed and uncluttered sun deck offers a jacuzzi with panoramic views

Removable awnings on each deck provide shade as desired

Dine under the 'stars' sparkling lights on the main deck

The master cabin's office can convert into a twin cabin with two pullman berths and massage room

Stylish beach club complete with wet bar and equipped gym

On board masseuse, experienced fisherman and dive instructor

Zero speed stabilisers to reduce any rolling motion while at anchor

Main deck aft

Main deck lounge

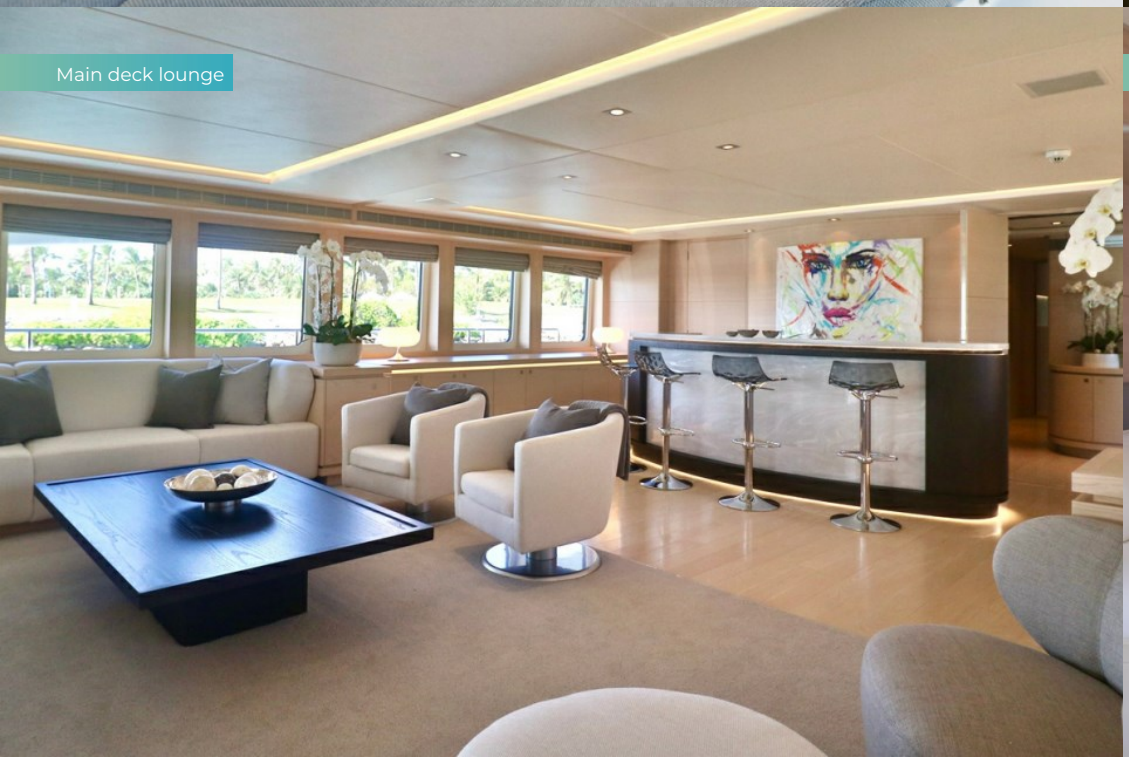

Main deck lounge

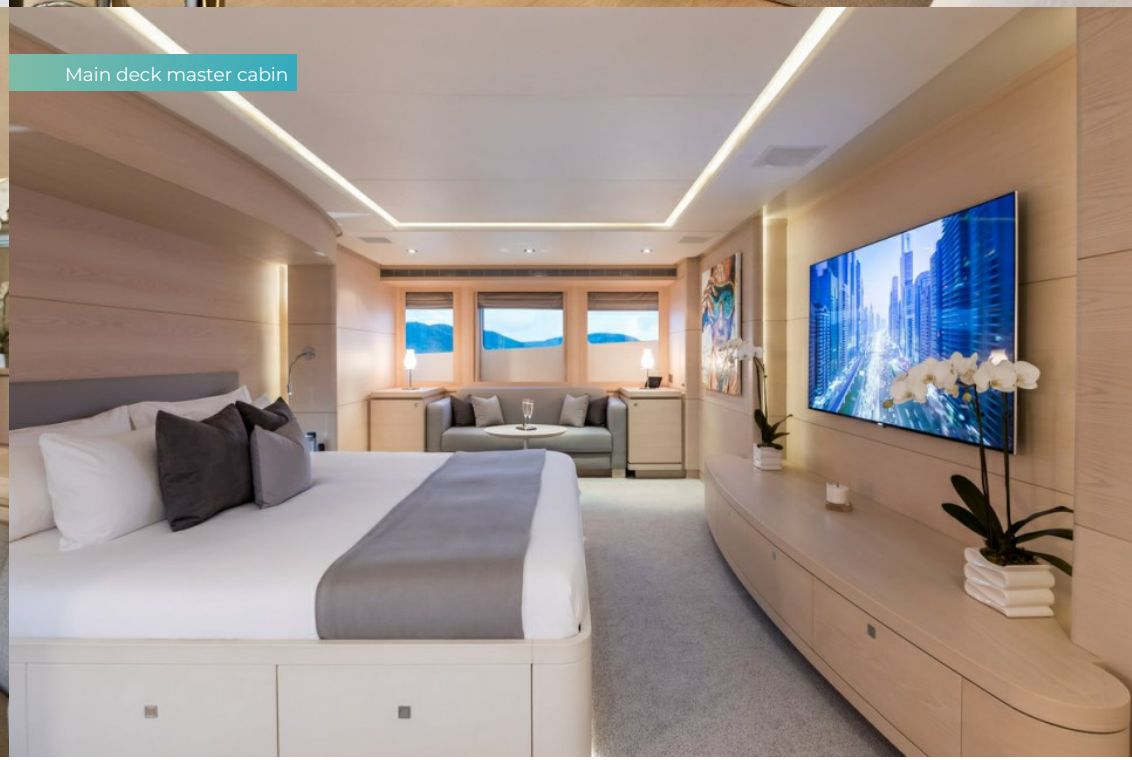

Main deck master cabin

Main deck master cabin

Main deck master office/6th cabin with two pullman beds/massage room

Main deck master office/6th cabin with two pullman beds/massage room

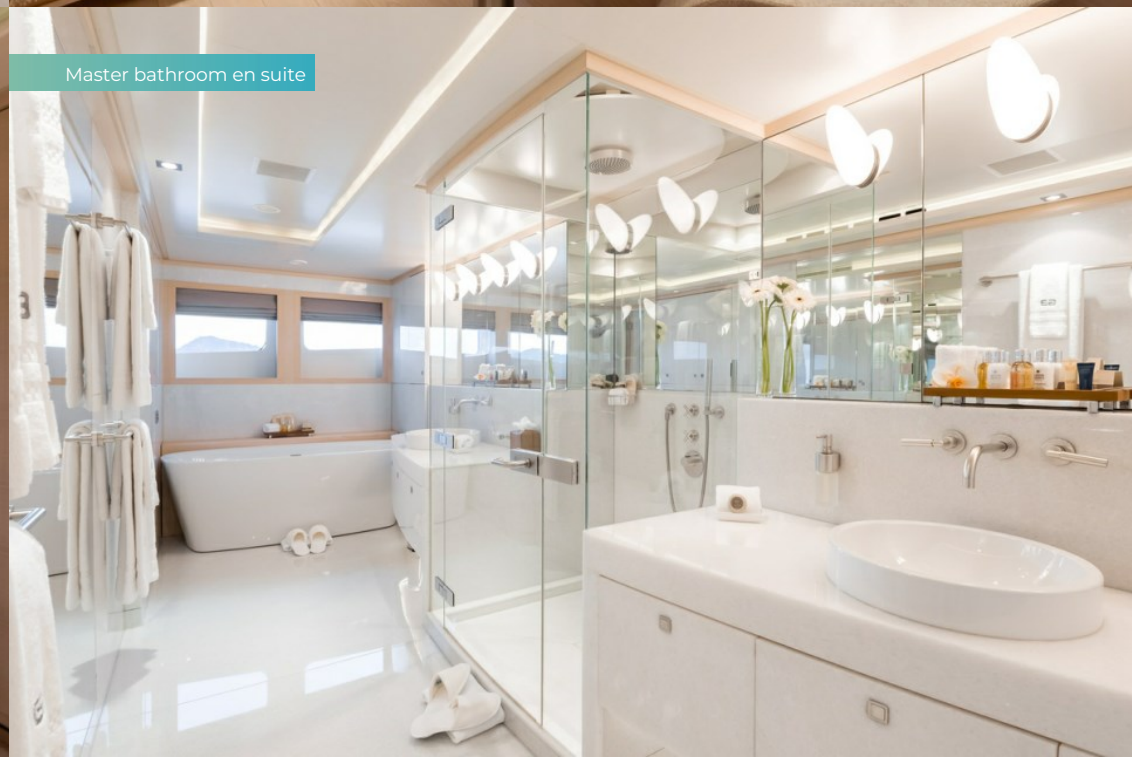

Master bathroom en suite

Master bathroom en suite

Lower deck double cabin

Double cabin shower room en suite

Lower deck convertible twin/double cabin

Lower deck convertible twin/double cabin

Bridge deck aft dining

Bridge deck aft breakfast set-up

Bridge deck aft dinner set-up

Sky lounge

Sky lounge bar

Sun deck

Sun deck

Sun deck jacuzzi

Outdoor cinema on sun deck

Beach club

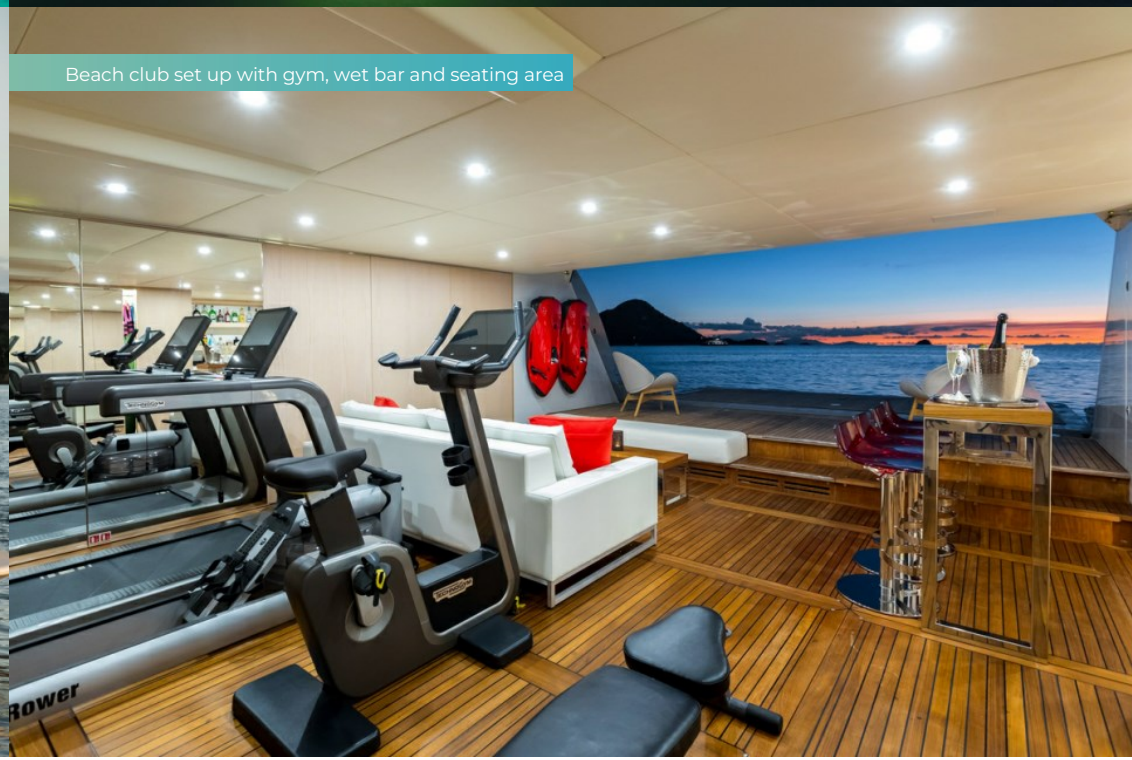

Beach club set up with gym, wet bar and seating area

On board diving instructor

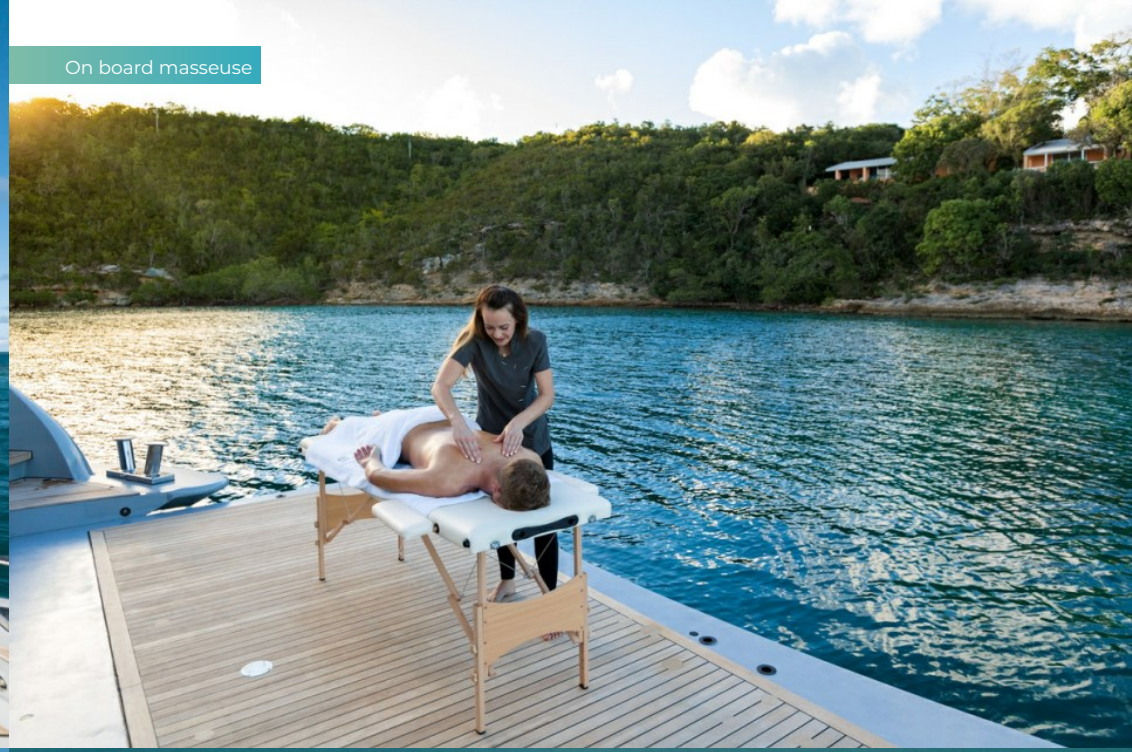

On board masseuse

Kitesurfing

10m Intrepid towed tender

Watersports

At anchor

SPECIFICATION.

Length
44m (144.4ft)

Built
2008 (refitted 2017, refurbished 2022), Heesen, The Netherlands

Interior designer
Omega Architects

Beam
8.5m (27.9ft)

Draft
2.5m (8.2ft)

Gross tonnage
458

Cruising speed
17 knots

Maximum speed
25 knots

Fuel consumption at cruising speed
550 litres per hour

Engines
2 × 3,600hp MTU

Guests
10/12

No. of guest cabins
5 (3 × double, 2 × double/twin, 2 × additional berths)

Crew
9

View yacht on website

Watch yacht video

EQUIPMENT.

Tenders & toys

- 1 × Towed tender
- 1 × Tender
- 1 × Deck jacuzzi
- RYA training centre for jetskis & waverunners
- 4 × Waverunners
- 4 × SeaBobs
- 2 × eFoils
- 2 × Stand up paddleboards
- Wakeboard
- Surfboard
- Kite surfing equipment
- Waterskis
- Inflatable tows
- Dive centre
- Scuba diving equipment
- Fishing gear
- Snorkelling gear

10m Intrepid towed tender with 2 x 350hp engines | 3.9m Williams 395 jet tender with 90hp engine | 4 x Sea-Doo Spark 90hp jetskis (2 x 2 man & 2 x 3 man) | Radinn G2X electric surfboard | 2 x eFoil electric foiling surfboards + 2 x extra batteries | Diving equipment | Dive compressor | Waterskis | Wakeboards | 7 x kitesurfing gear Ozone | Foiling wakeboard & tows | 4 x F5S SeaBobs | 2 x stand up paddleboards | Fishing equipment | Wing surfing equipment | Wing foiling equipment | Approved RYA training centre for guests' use of personal watercraft | Beach set-up

Fitness & wellness

- Free weights
- Rowing machine
- Training bench
- Treadmill
- Upright stationary bike
- Yoga mats
- On board masseuse

Waterrower M1 rowing machine | Technogym Artis exercise bike and treadmill | Weights bench and Flexbell adjustable dumbbells (32kg max) | Yoga mats | Jacuzzi | Massage table and fully qualified masseuse

Communication & entertainment

Sun deck outdoor cinema | Hulu Live TV/Netflix/Disney+/ESPN/Live News (equivalent to satellite/cable TV) streaming to large TVs in lounges and master cabin | 600+ title Kaleidescape movie server | 'Control 4' audio visual system with Airplay/Bluetooth/Spotify Connect throughout | Starlink equipped: the fastest mobile Internet, capable of up to 350 Mbps download at sea | Wi-Fi throughout

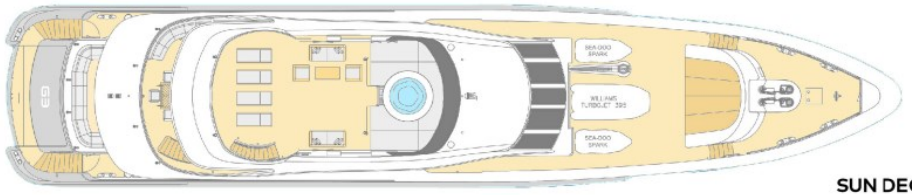

SUN DECK

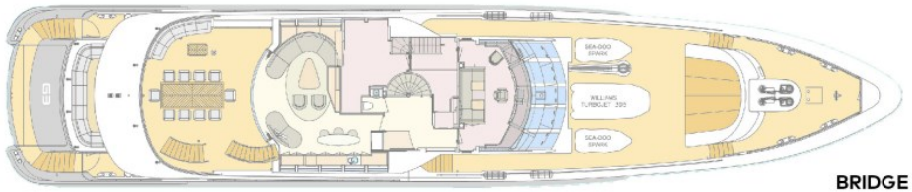

BRIDGE DECK

MAIN DECK

LOWER DECK

BURGESS

WORLD CLASS. WORLD WIDE.

London	**Monaco**	**New York**	**Miami**	**Singapore**	**Beverly Hills**	**Palma**	**Athens**
+44 20 7766 4300	+377 97 97 81 21	+1 212 223 0410	+1 305 672 0150	+65 9665 8990	+1 310 424 5112	+34 971 495 413	+30 210 967 1661
Dubai	**Phuket**	**Hong Kong**	**Tokyo**	**Sydney**	**Mumbai**	**Shanghai**	**Rio de Janeiro**
+971 4 425 5874	+66 7623 9739	+852 6496 2094	+81 46 738 8612	+61 499 945 557	+91 98211 67253	+86 187 0898 6800	+55 21 2553-3238

Advertising of these vessel(s) in printed publications, on the internet or in any other medium is not permitted without prior written permission from Burgess. All particulars are given in good faith and are believed correct but they cannot be guaranteed.

Last updated: 08 October 2024