DUNIA BARU

APERÇU.

DUNIA BARU is a 51m phinisi style yacht that was built with exquisite attention to detail over eight years and launched in early 2014. Constructed with traditional Indonesian methods showcasing the craftsmanship of the local Konjo shipbuilding community, DUNIA BARU merges old and new with all the high-spec amenities you might expect to find on a modern superyacht.

Staying true to her Indonesian name, DUNIA BARU takes private charter guests to a 'New World' saturated in luxury and adventure, whether it's witnessing a lava flow in Alor, surfing Sumbawa's perfect waves or diving among fields of pristine coral in Raja Ampat. Each itinerary is tailored according to guests' every desire, and sailing with DUNIA BARU will give guests the opportunity to swim among some of the most remote and astonishingly diverse reefs in the world, kayak in crater lakes, pitch up for picnics on deserted pink beaches and explore uninhabited islands where ancient Komodo dragons roam against a backdrop of smouldering volcanoes.

Originally built for families, DUNIA BARU makes for incredible adventures for both families and friends, with an expert crew of 18, including a cruise director, a dive instructor and a chef. She is equipped with the highest quality tech and active gear, including a Sonos Integrated sound system, top of the range dive gear, jetskis and more.

Principales caractéristiques

Winner of the Best Asia-Based Charter Yacht at the Asia Boating Award 2017

Low fuel consumption

Accommodate up to 14 guests

A crew with local expertise

DUNIA BARU

Aerial view

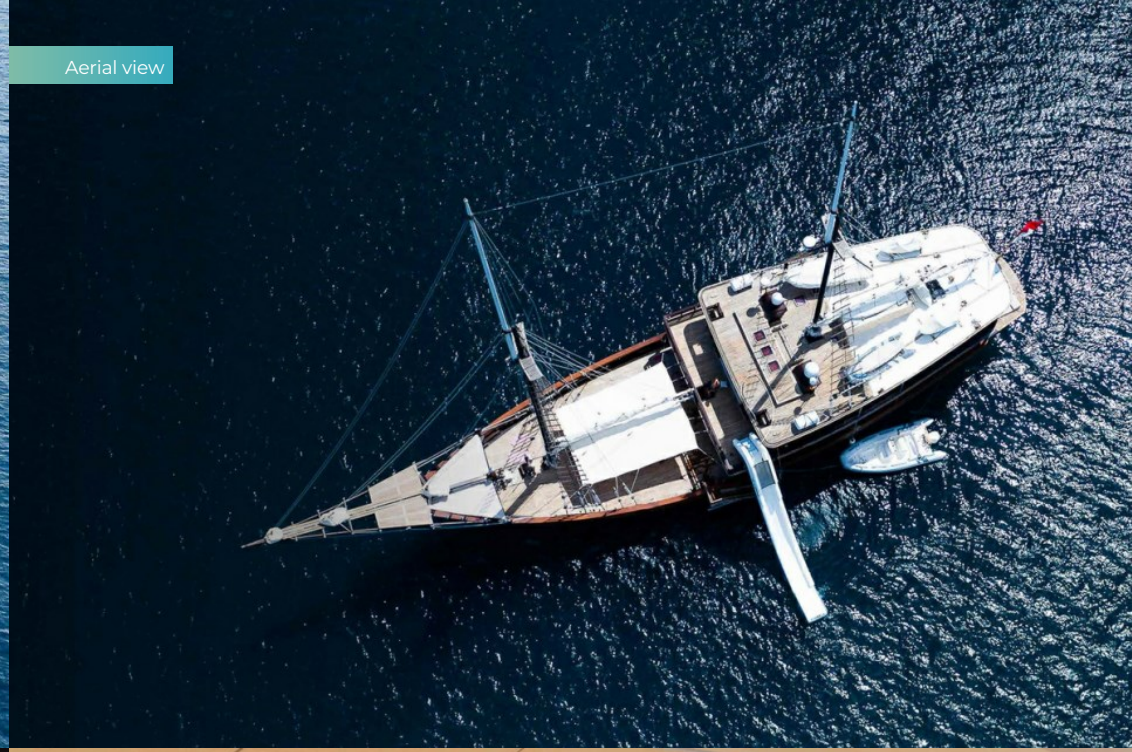

Aerial view

Main deck seating area

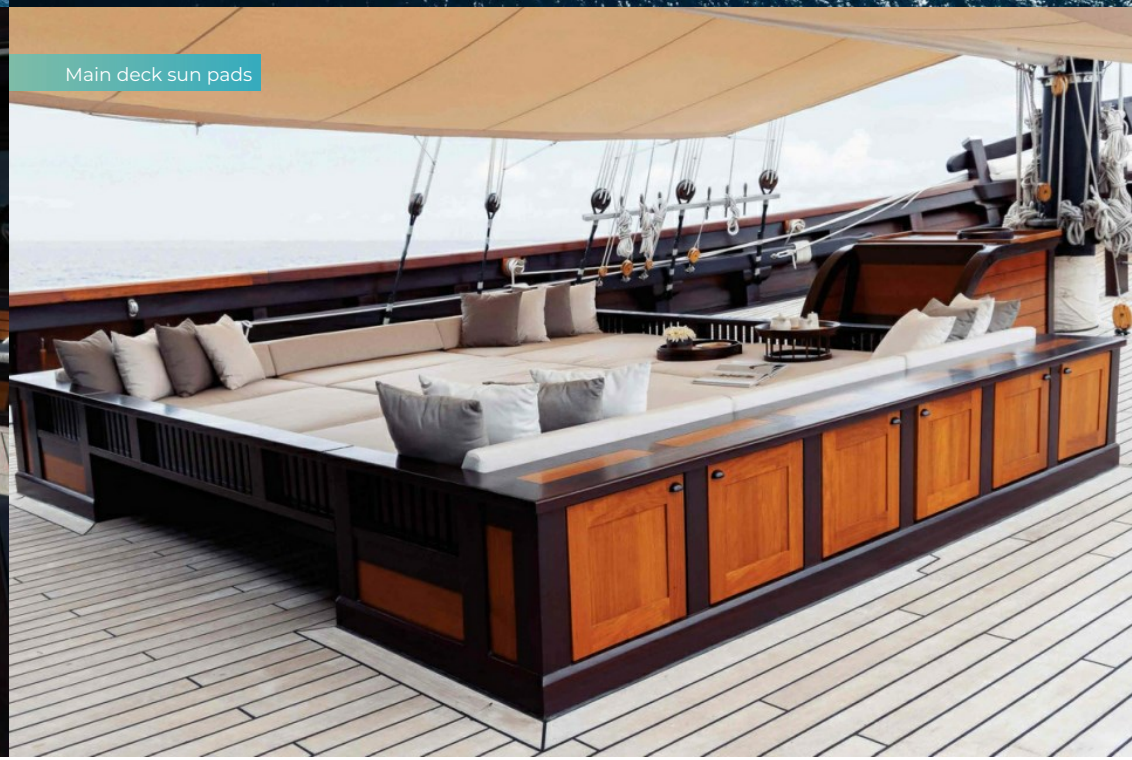

Main deck sun pads

DUNIA BARU

Main deck dining area

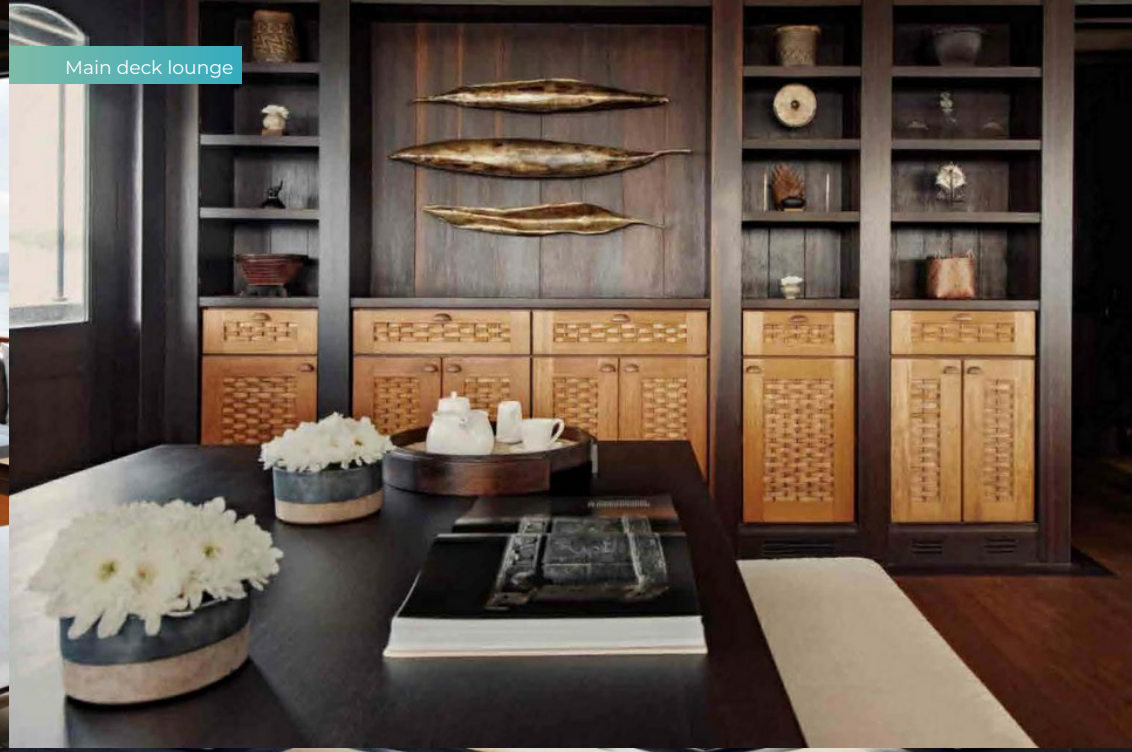

Main deck lounge

Main deck lounge

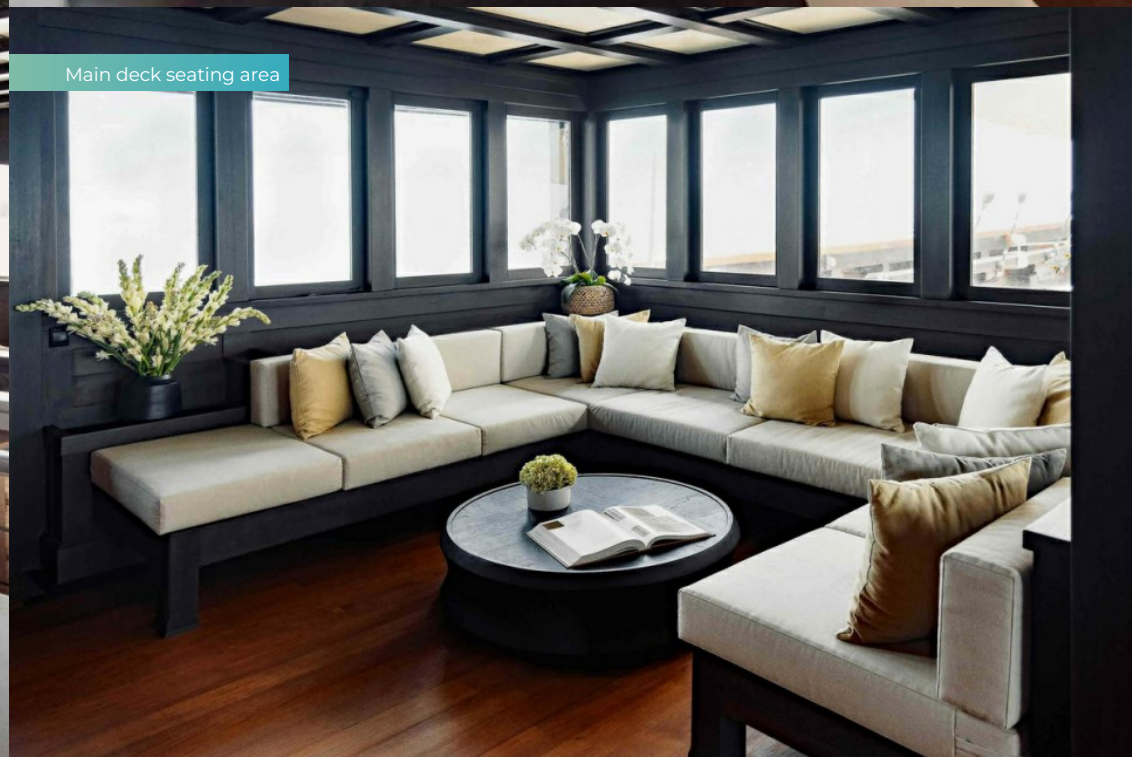

Main deck seating area

DUNIA BARU

Master cabin

Waterslide

Celebrations

At anchor

DUNIA BARU

SPECIFICATIONS.

Longueur
51m

Chantier
2014 (refitted 2020), Konjo Boatbuilders Ara, Indonesia

Designer d'intérieur
Dual Dimension Design USA

Largeur
11m

Tirant d'eau min / max
-/4,2m

Vitesse de croisière
10 knots

Vitesse maximale
12 knots

Consommation de carburant en vitesse de croisière
30 litres par heure

Moteurs
2 × 829hp Yanmar

Invités
14

Nb de cabines invités
7 (7 × double)

Équipage
18

Voir le yacht sur le site

Regarder la vidéo du yacht

EQUIPEMENT.

Annexes & jeux nautiques

- 2 × Tenders
- 1 × Sailing dinghy
- Waterslide
- 2 × Waverunners
- 3 × Kayaks
- 4 × Stand up paddleboards
- Wakeboard
- Waterskis
- Inflatable tows
- Scuba diving equipment
- Snorkelling gear

Remise en forme & bien-être

- Free weights
- Pedal bike
- Suspension trainer
- Yoga mats

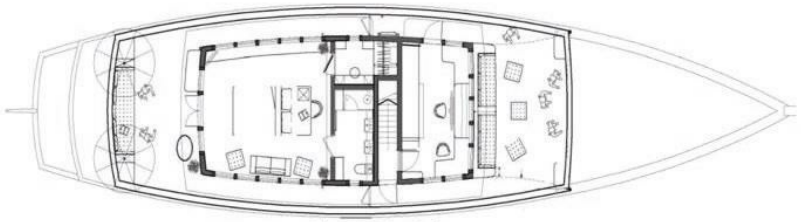

Elevation: Top Deck

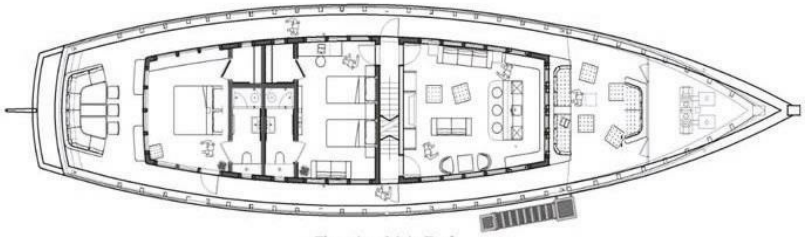

Elevation: Main Deck

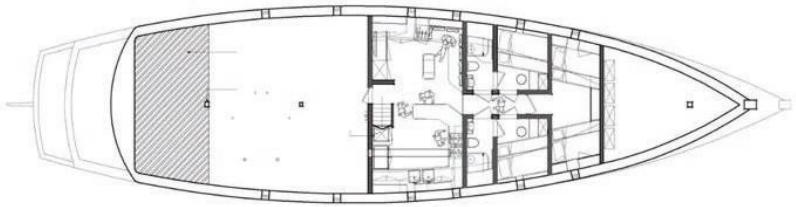

Elevation: Below Deck

BURGESS

WORLD CLASS. WORLD WIDE.

London	**Monaco**	**New York**	**Miami**	**Singapore**	**Beverly Hills**	**Palma**	**Athens**
+44 20 7766 4300	+377 97 97 81 21	+1 212 223 0410	+1 305 672 0150	+65 9665 8990	+1 310 424 5112	+34 971 495 413	+30 210 967 1661
Dubai	**Phuket**	**Hong Kong**	**Tokyo**	**Sydney**	**Mumbai**	**Shanghai**	**Rio de Janeiro**
+971 4 425 5874	+66 7623 9739	+852 6496 2094	+81 46 738 8612	+61 499 945 557	+91 98211 67253	+86 187 0898 6800	+55 21 2553-3238

La publicité de ce(s) navire(s) dans des publications imprimées, sur Internet ou sur tout autre support n'est pas autorisée sans l'autorisation écrite préalable de Burgess.
Toutes les informations sont données de bonne foi et sont considérées comme exactes, mais elles ne peuvent être garanties.

Dernière mise à jour : 01 octobre 2024