DIANE

APERÇU.

DIANE is a superb 43-metre (141ft) Benetti yacht with lots of luxurious living space on three levels of guest accommodation, a nice variety of outdoor areas and an abundance of contemporary Italian style. Designed to host 10 guests in five cabins with eight crew at your service, she offers a perfect platform for a relaxing, fun-packed charter holiday.

The sundeck is a lovely place to spend the day lounging and enjoying life at sea, cruising along a beautiful stretch of coast and then anchoring in a tranquil bay. Bask on a sunpad, then slip into the big jacuzzi pool for a cooling dip. Stroll over to the bar for cocktails while the chef stokes up the barbecue grill, then dine in deep shade beneath the hardtop with a warm, gentle breeze and a great view over the sea.

After lunch, head down to the beach club and choose from a wide range of watersports. Jump on a jet ski, a wakeboard or water skis if you're feeling lively, or paddle around at a leisurely pace by kayak or SUP. Swim in the safe sea pool or slip on a mask and snorkel, grab a SeaBob dive scooter and set off on an underwater adventure. Sit on a sofa donut and go skimming and bouncing across the bay. DIANE is an official RYA watersports centre, so high standards of safety and expert training are assured.

For quiet relaxation or an intimate conversation, you can slip away from the rest of the group and spend some time in the snug foredeck lounge. For shelter and shade, the comfy main deck aft is the place to be. The upper aft deck is an excellent outdoor dining space where you can watch the sunset with a sweeping panoramic view of the sea.

DIANE's bright and inviting interior is also a treat, with timeless contemporary-classic styling by François Zuretti that plays with the contrast between light and dark tones. The two main lounges offer a choice of ambience to suit your mood: the smart, comfortable living room and elegant dining space on the main deck, or the relaxed, clubby feel of the skylounge with its cocktail bar, games table and sociable cluster of sofas and easy chairs.

Up front on the main deck, the full-beam master suite is an opulent private haven with a classic feel and finish. An anteroom with an office desk leads into the main cabin which has two deep armchairs on one side of the king size bed and a vanity desk on the other. There's a full size bathtub in the marble en suite bathroom. Welcome aboard, you'll love it here.

Principales caractéristiques

Regularly maintained

Exercise equipment

Jacuzzi on the sun deck

Zero speed stabilisers to reduce any rolling motion while at anchor

DIANE

Aerial view

Sun deck jacuzzi

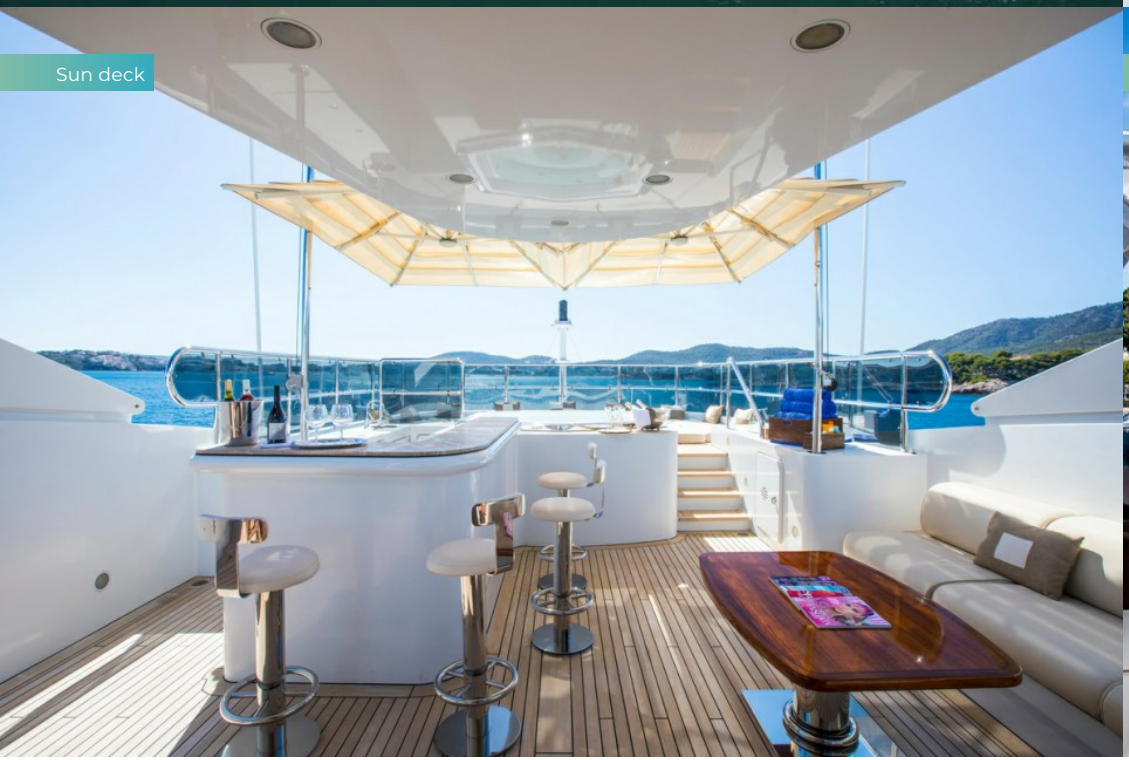

Sun deck

Sun deck

DIANE

Sun deck

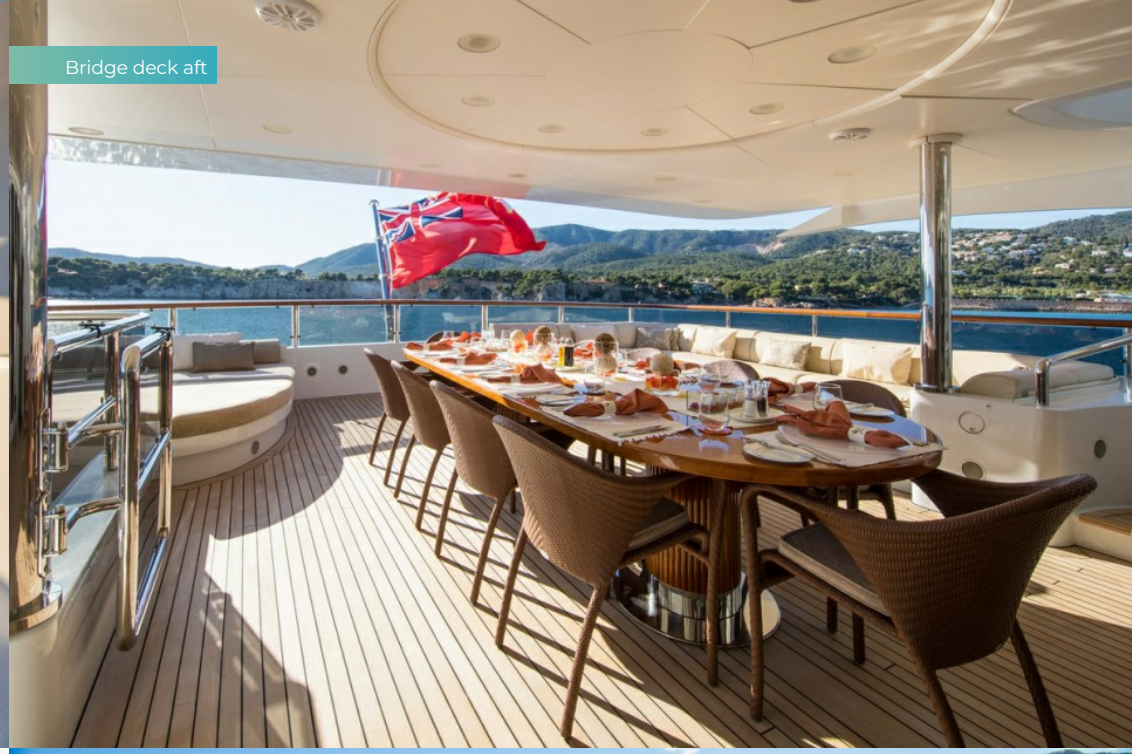

Bridge deck aft

Lunch set-up

Swim platform

DIANE

Foredeck seating area

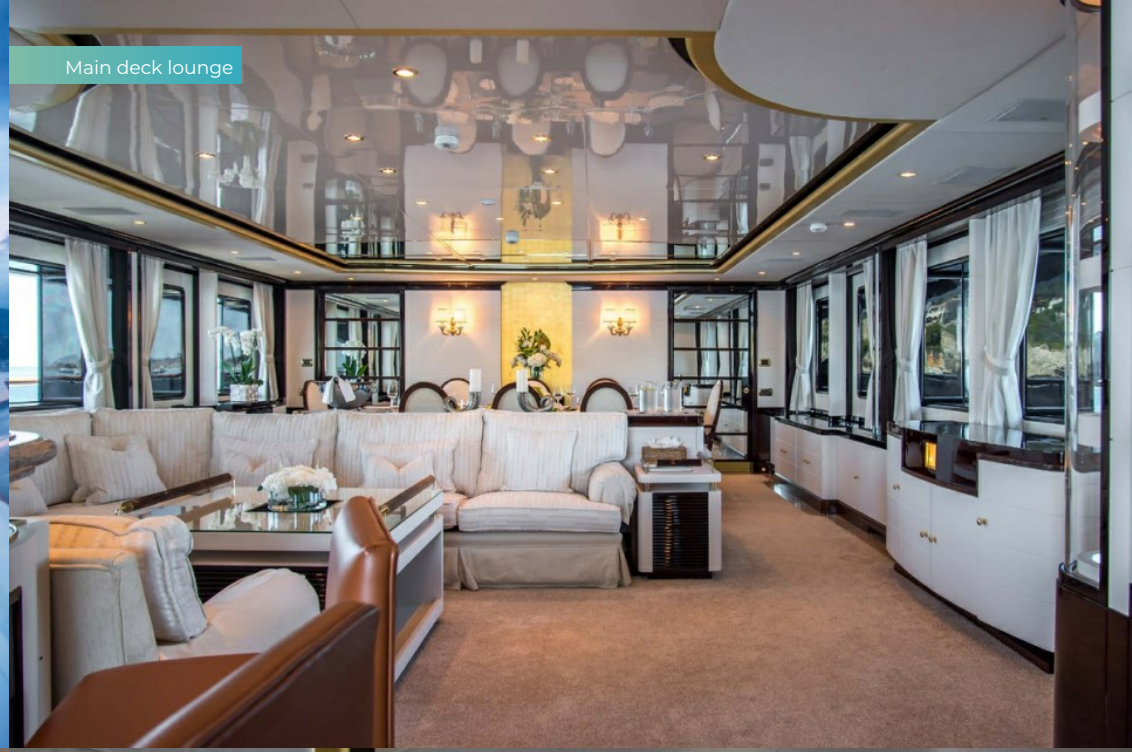

Main deck lounge

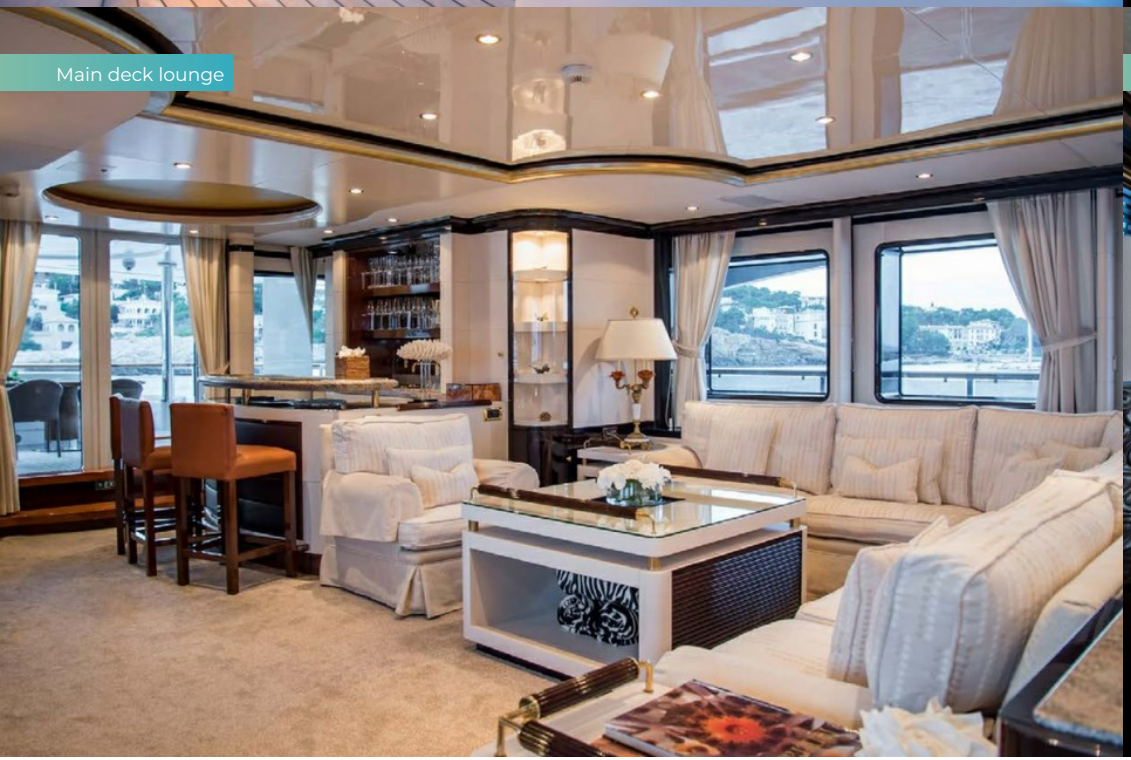

Main deck lounge

Sky lounge

DIANE

Main deck master cabin

Master office

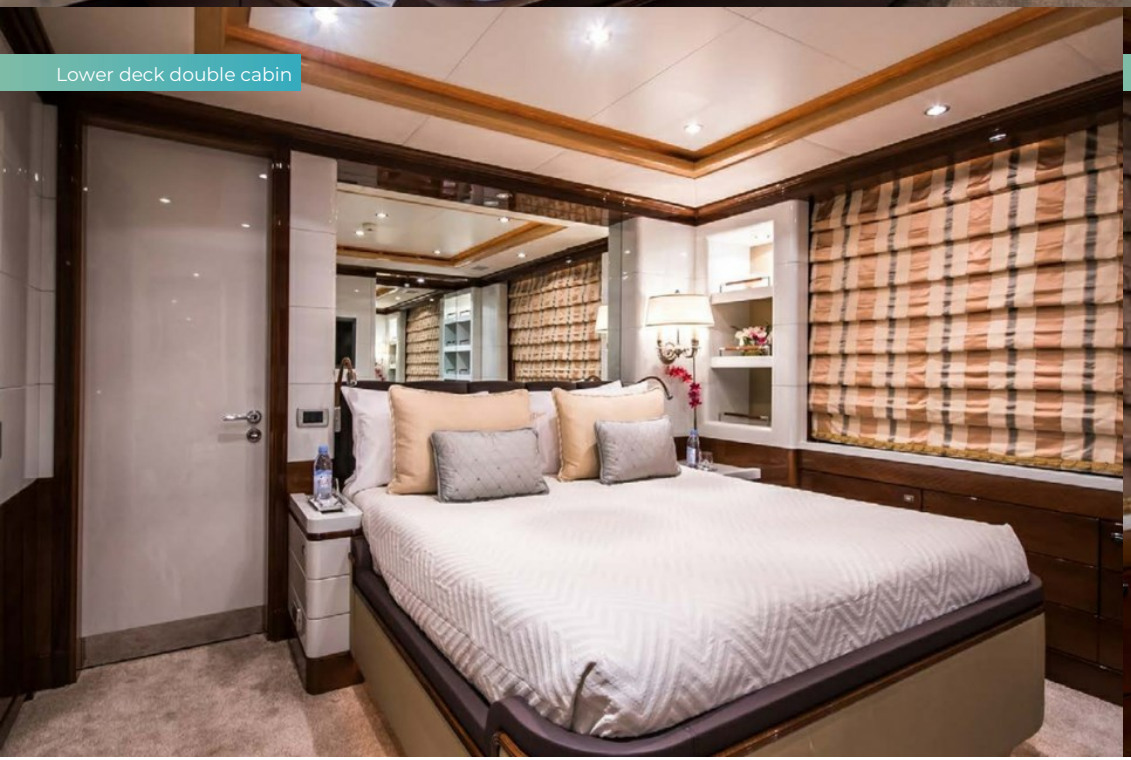

Lower deck double cabin

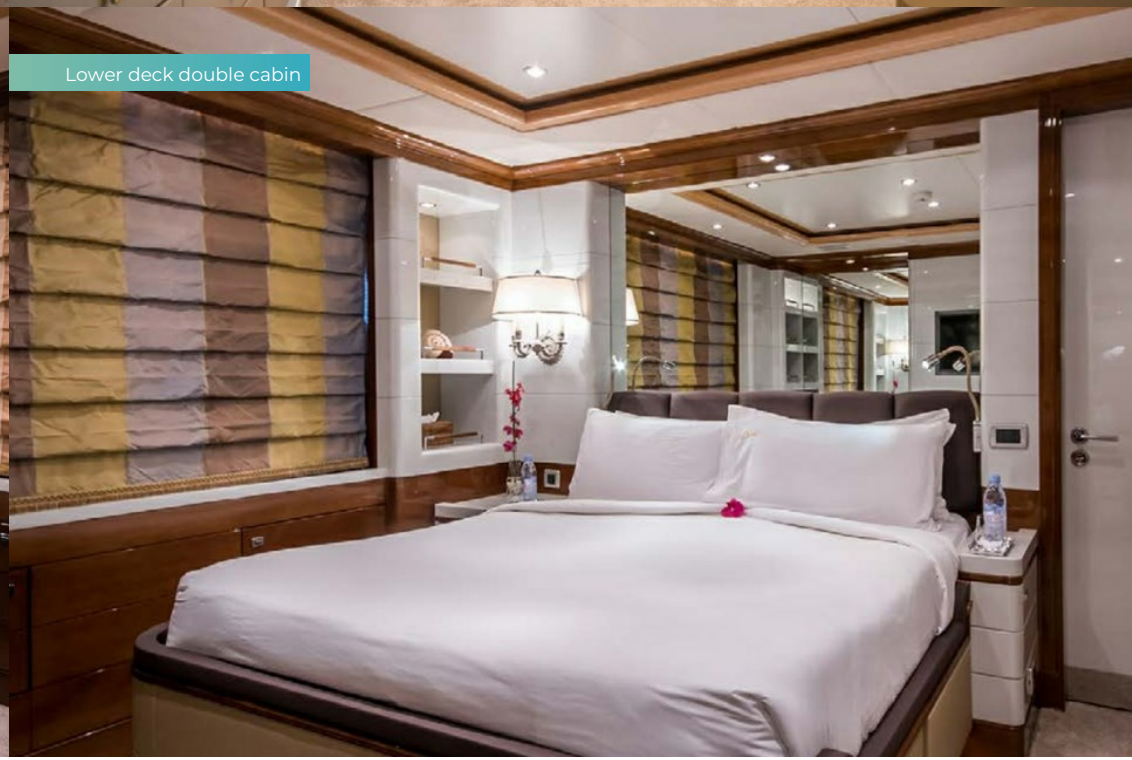

Lower deck double cabin

DIANE

Lower deck twin cabin

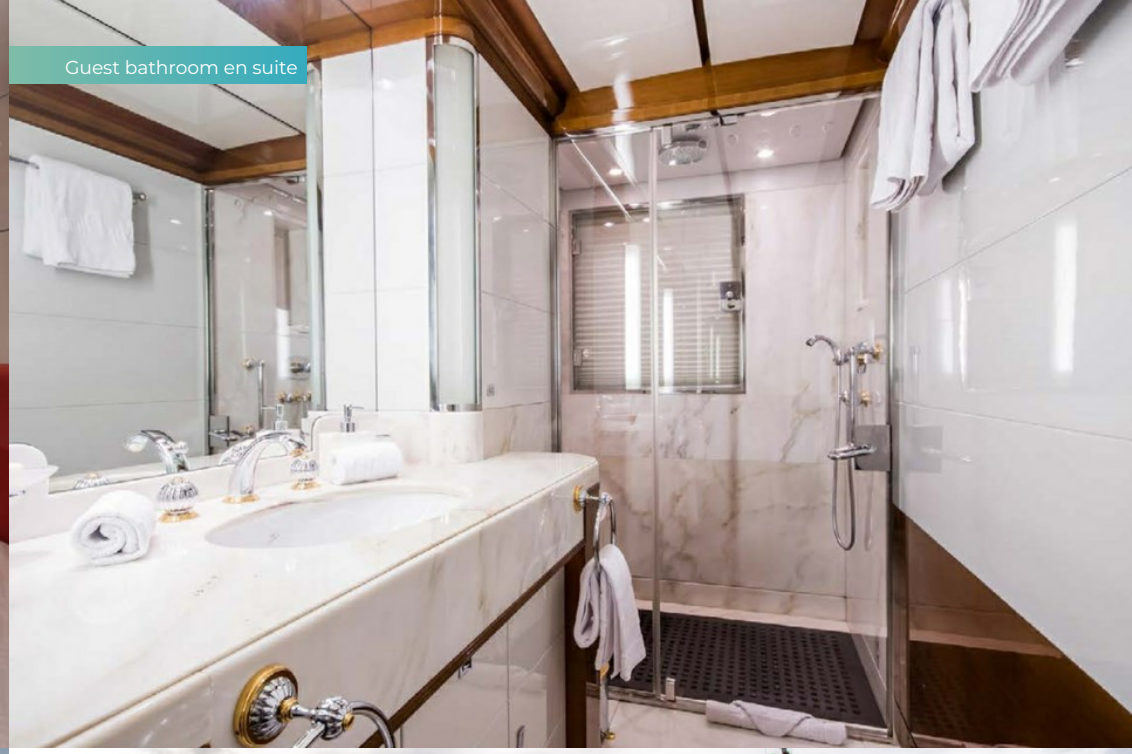

Guest bathroom en suite

Waverunners

Stern view

DIANE

SPECIFICATIONS.

Longueur
43m

Chantier
2007 (refitted 2018), Benetti, Italy

Designer d'intérieur
Zuretti

Largeur
8,9m

Tirant d'eau
2,1m

Tonnage brut
483

Vitesse de croisière
12 knots

Vitesse maximale
20 knots

Consommation de carburant en vitesse de croisière
300 litres par heure

Moteurs
2 × 3 648hp MTU

Invités
11

Nb de cabines invités
5 (3 × double, 2 × twin, 1 × additional berths)

Équipage
8

Voir le yacht sur le site

Regarder la vidéo du yacht

EQUIPEMENT.

Annexes & jeux nautiques

- 2 × Tenders
- 1 × Deck jacuzzi
- Anti-jellyfish pool
- RYA training centre for jetskis & waverunners
- 1 × Waverunner
- 2 × SeaBobs
- 1 × eFoil
- 2 × Kayaks
- 2 × Stand up paddleboards
- Wakeboard
- Waterskis
- Inflatable tows
- Snorkelling gear

Remise en forme & bien-être

- Cross trainer
- Free weights
- Training bench
- Treadmill
- Yoga mats

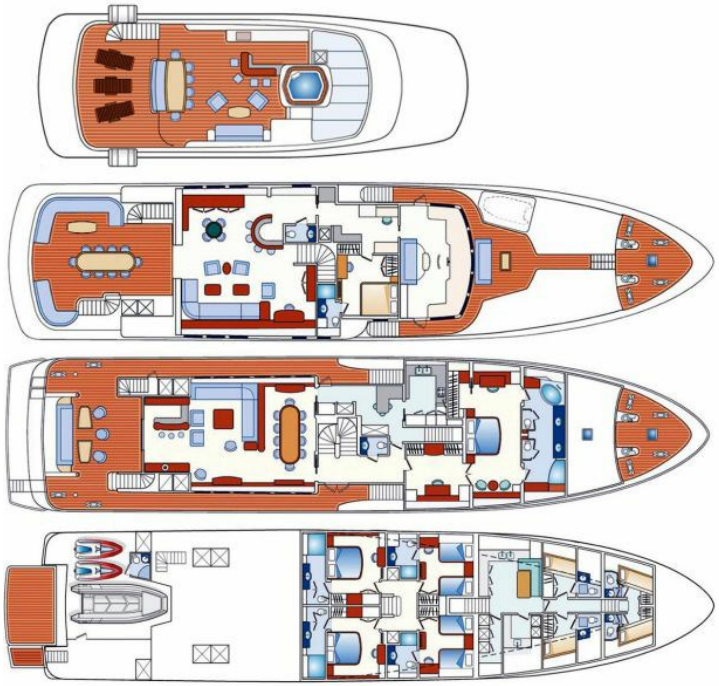

BURGESS

WORLD CLASS. WORLD WIDE.

London	**Monaco**	**New York**	**Miami**	**Singapore**	**Beverly Hills**	**Palma**	**Athens**
+44 20 7766 4300	+377 97 97 81 21	+1 212 223 0410	+1 305 672 0150	+65 9665 8990	+1 310 424 5112	+34 971 495 413	+30 210 967 1661
Dubai	**Phuket**	**Hong Kong**	**Tokyo**	**Sydney**	**Mumbai**	**Shanghai**	**Rio de Janeiro**
+971 4 425 5874	+66 7623 9739	+852 6496 2094	+81 46 738 8612	+61 499 945 557	+91 98211 67253	+86 187 0898 6800	+55 21 2553-3238

La publicité de ce(s) navire(s) dans des publications imprimées, sur Internet ou sur tout autre support n'est pas autorisée sans l'autorisation écrite préalable de Burgess.
Toutes les informations sont données de bonne foi et sont considérées comme exactes, mais elles ne peuvent être garanties.

Dernière mise à jour : 12 septembre 2024