BG

SPECIFICATIONS.

Prix demandé
USD 11 999 999

Chantier
1990 (refitted 2022), Feadship, De Vries, The Netherlands

Longueur
46,9m

Largeur
8,8m

Tirant d'eau
2,9m

Tonnage brut
499

Vitesse de croisière
12 knots

Vitesse maximale
15 knots

Autonomie
5 000 nm

Pavillon
Marshall Islands

Position
USA

Classe
Lloyd's Register (LR) 100 A1 SSC Yacht Mono G6 LMC

Designer extérieur
De Voogt

Designer d'intérieur
Dee Dee Eustace

Construction
Hull - Steel, Superstructure - Aluminium, Deck - Teak

Équipage
10

Invités
12

Cabines
6 (4 × double, 2 × double/twin)

Moteurs
2 × 905hp Caterpillar

Propulsion
Twin screw diesel yacht

Note
Not available for sale to US residents while in US waters.

Voir le yacht sur le site

Main deck lounge

Main deck lounge

Main deck dining area

Sky lounge

Sky lounge

Master cabin

Master cabin

VIP cabin

Guest cabin

Guest twin cabin

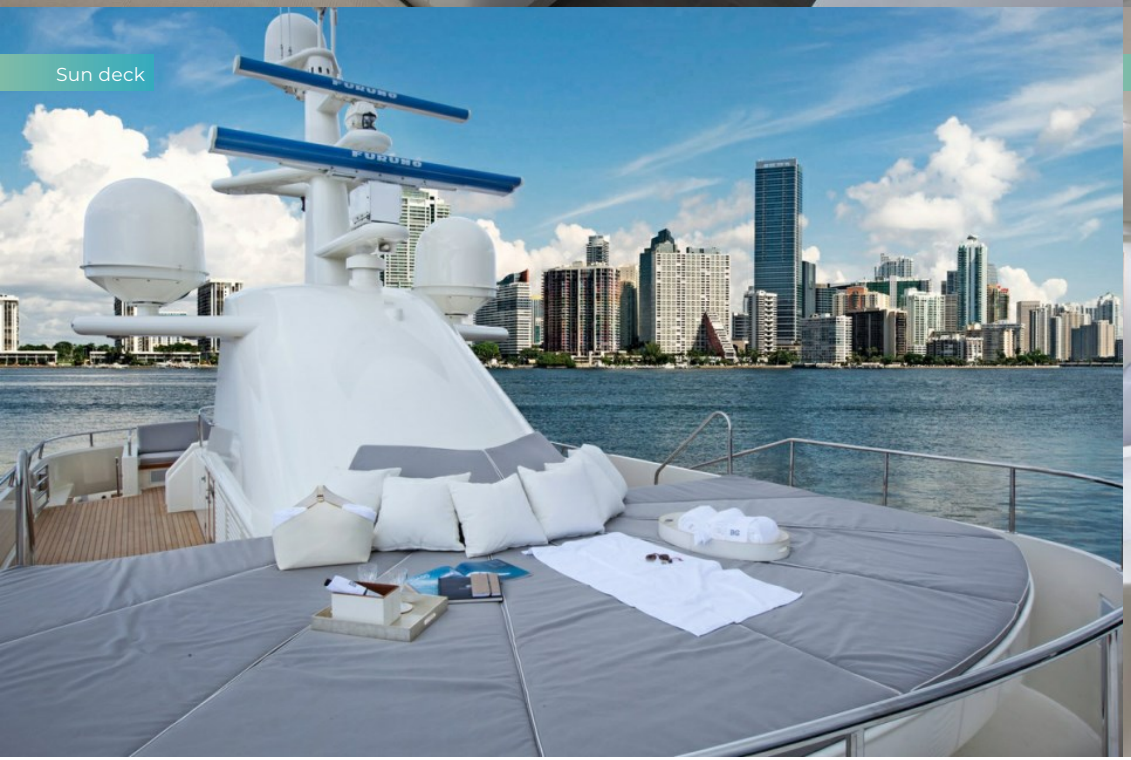
Sun deck

Bridge

Bridge deck aft

At anchor

Cruising

APERÇU.

BG is a 47.7m (156.5ft) motor yacht delivered by the world renowned Feadship, De Vries in 1990. This Northern European pedigree yacht underwent a major refit in 2015 including a reconfiguration of the interior guest areas, raising of interior overheads, full repaint, all new teak, and much more.

The “Hampton Beach House” interior can accommodate 12 guests is six spacious cabins including a full beam master cabin and VIP cabin on the main deck with four further guest cabins on the lower deck, all with full en suite bathrooms. The spacious main deck lounge has comfortable seating with sensational views and adjoins a dining area with a rosewood table and a wine cellar containing 120 bottles. A bright sky lounge can be found on the bridge deck with 180 degree windows and provides an additional lounge and entertaining area.

BG’s bridge deck aft boasts a phenomenal exterior dining and entertaining area with projector screen. A stylish jacuzzi area and large sun pad area provides panoramic views from the sun deck. With zero speed stabilisers ultimate comfort is ensured when at anchor or underway.

Powered by twin 905hp Caterpillar engines, BG has a cruising speed of 12 knots and a maximum speed of 15 knots. With a range of 5,000 natuical miles, BG has proven herself as a world cruiser from the Mediterranean to Tahiti, New Zealand, The Bahamas, Caribbean, Pacific and all points in between.

Owned and well maintained by multiple distinguished yachtsmen, BG features the classic Feadship exterior lines while displaying a bright and modern beach house interior.

Principales caractéristiques

Feadship De Vries pedigree, with classic exterior styling

Exquisite Hampton Beach House interior

Accommodation for 12 guests in 6 luxurious cabins

Spacious full beam master and VIP on main deck

A stylish jacuzzi area and large sun pad area provides panoramic views from the sun deck

Zero speed stabilisers

Owned and maintained by multiple distinguished yachtsmen

Annexes

1 x 18ft Novurania, with Yamaha 150hp 4-Stroke

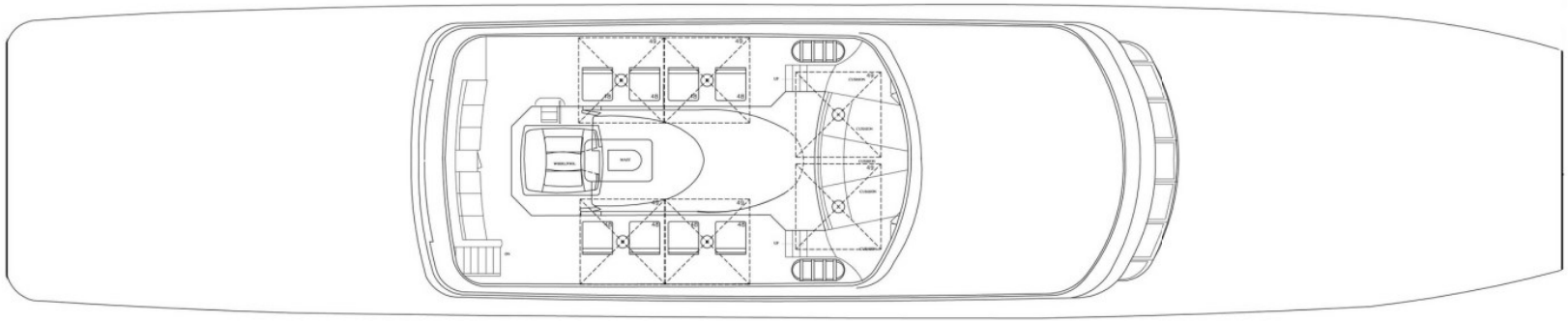

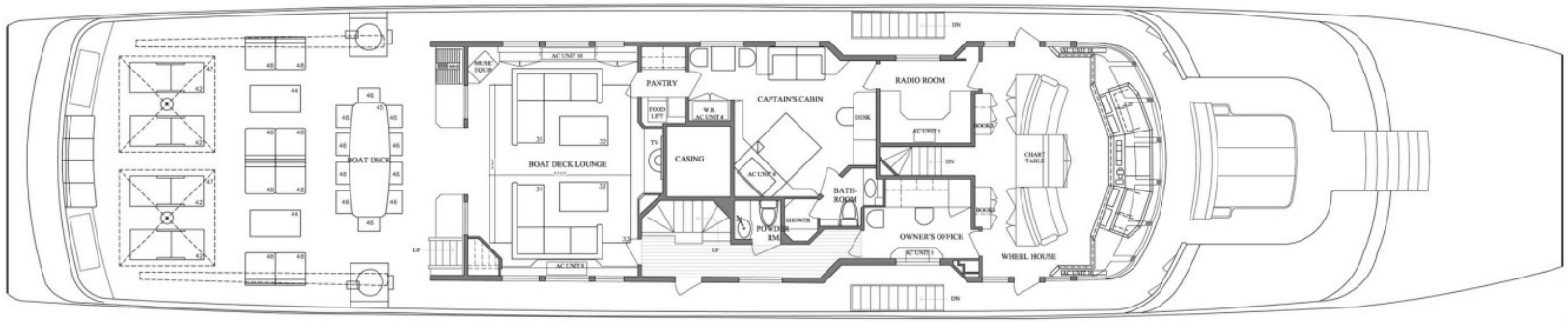
BOAT DECK
BOAT DECK LOUNGE
PANTRY
CASING
CAPTAIN'S CABIN
RADIO ROOM
BATH-ROOM
OWNER'S OFFICE
CHART TABLE
WHEEL HOUSE
UP
DN

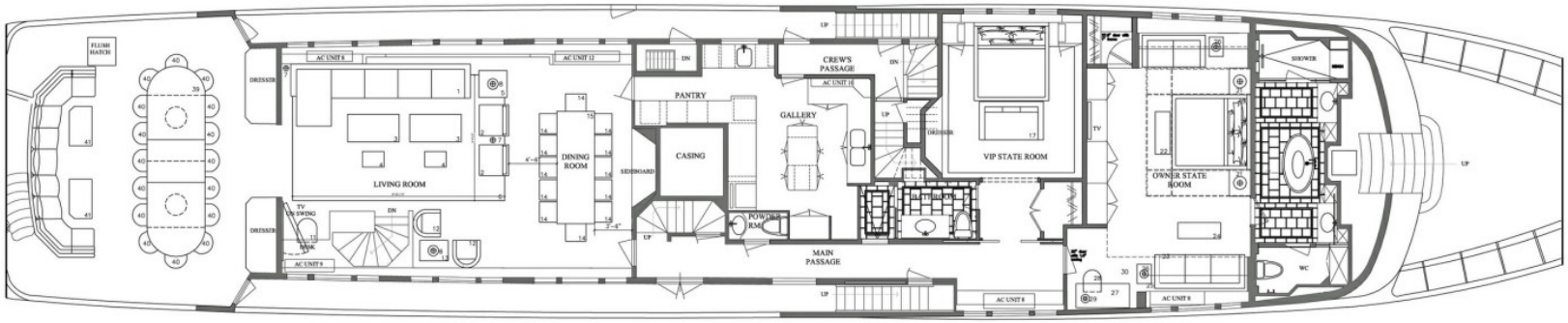
FLUSH HATCH
DRESSER
LIVING ROOM
DINING ROOM
SIDEBOARD
PANTRY
CASING
GALLERY
CREW'S PASSAGE
MAIN PASSAGE
VIP STATE ROOM
OWNER STATE ROOM
SHOWER
WC
UP

RIVIERA GANGWAY
BATH-ROOM
GUEST STATEROOM 3
GUEST STATEROOM 4
HALL
GUEST STATEROOM 1
STORAGE
SHOWER
90 KW GENERATOR CATERPILLAR 3304 120/ 208 VOLTS 3 PHASE
CATERPILLAR ENGINE MODEL 3508 V-8 905 MP at 1600 RPM
ENGINE ROOM
CONTROL ROOM
A.C. UNIT
STORAGE
ICE CUBE MAKER
TRASH COMPACTOR
FREEZER
COOL ROOM
ENGINEER'S CABIN
CREW'S MESSROOM
LAUNDRY
CREW'S CABIN
BATH-ROOM
FORE

BURGESS

WORLD CLASS. WORLD WIDE.

London	**Monaco**	**New York**	**Miami**	**Singapore**	**Beverly Hills**	**Palma**	**Athens**
+44 20 7766 4300	+377 97 97 81 21	+1 212 223 0410	+1 305 672 0150	+65 9665 8990	+1 310 424 5112	+34 971 495 413	+30 210 967 1661
Dubai	**Phuket**	**Hong Kong**	**Tokyo**	**Sydney**	**Mumbai**	**Shanghai**	**Rio de Janeiro**
+971 4 425 5874	+66 7623 9739	+852 6496 2094	+81 46 738 8612	+61 499 945 557	+91 98211 67253	+86 187 0898 6800	+55 21 2553-3238

La publicité de ce(s) navire(s) dans des publications imprimées, sur Internet ou sur tout autre support n'est pas autorisée sans l'autorisation écrite préalable de Burgess.
Toutes les informations sont données de bonne foi et sont considérées comme exactes, mais elles ne peuvent être garanties.

Dernière mise à jour : 01 octobre 2024