AXIOMA

OVERVIEW.

AXIOMA is a feature packed yacht that delivers the complete superyacht experience, a very popular choice with guests who want it all.

It's difficult to know what impresses most about this yacht as she has so many amazing features. Up on the sun deck there are daybeds and lounge seating, complete with bar and BBQ so you can toast the sunset and a light dinner. Steps lead down to the bridge deck with a jacuzzi surrounded by sun pads and a bar that is both swim up and walk up. Also on the bridge deck are the spa with steam and massage rooms and a fully equipped gym for a day full of wellness.

Below is the private master deck with a private terrace forward accessible from the bedroom, with skylight overhead, and overlooked by no-one. Aft there is a library room then the spectacular gallery of the double height saloon below. Slide open the doors and there's a spacious terrace with al fresco dining and lounge seating aft overlooking the infinity pool.

The main deck aft is where the family will play for most of the day, in the pool, in the sun and shade, in the lounge areas regularly refreshed by drinks and snacks from the bar. Inside is the sensational saloon, which creates a really special sense of occasion for those with something to celebrate.

Forward on the main deck is a full beam VIP suite, two double cabins and two double/twin cabins, providing flexible, family friendly accommodation with great views through large main deck windows. Add to that the 3D cinema on the lower deck, an elevator serving lower to bridge decks, a limo tender, tow tender and a large locker full of toys and you have a week of unforgettable family memories just waiting to be made.

Key features

Wheelchair friendly

Spa facilities: steam room, massage room, beauty treatments

Owner's cinema

Fully equipped gym

13m Fjord limo tender

Elevator serving lower to bridge decks

Jacuzzi on the bridge deck

Private jacuzzi in the master cabin

Infinity pool on the main deck aft

Zero speed stabilisers to reduce any rolling motion while at anchor

AXIOMA

Aerial view

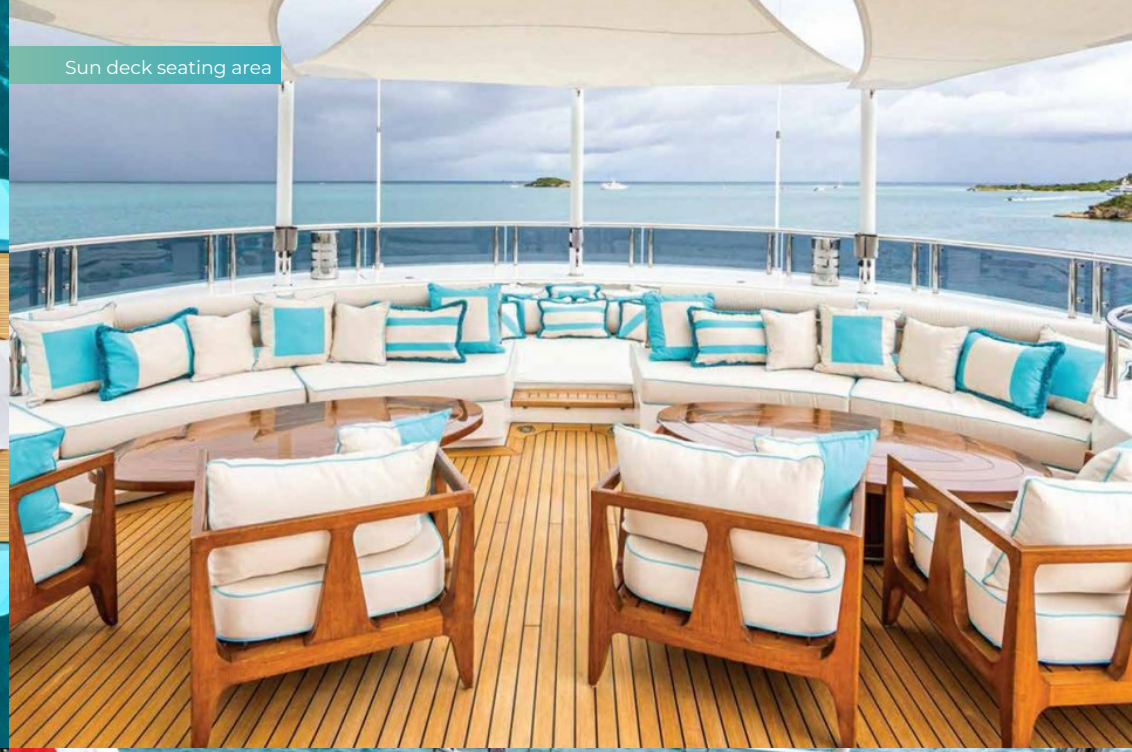

Sun deck seating area

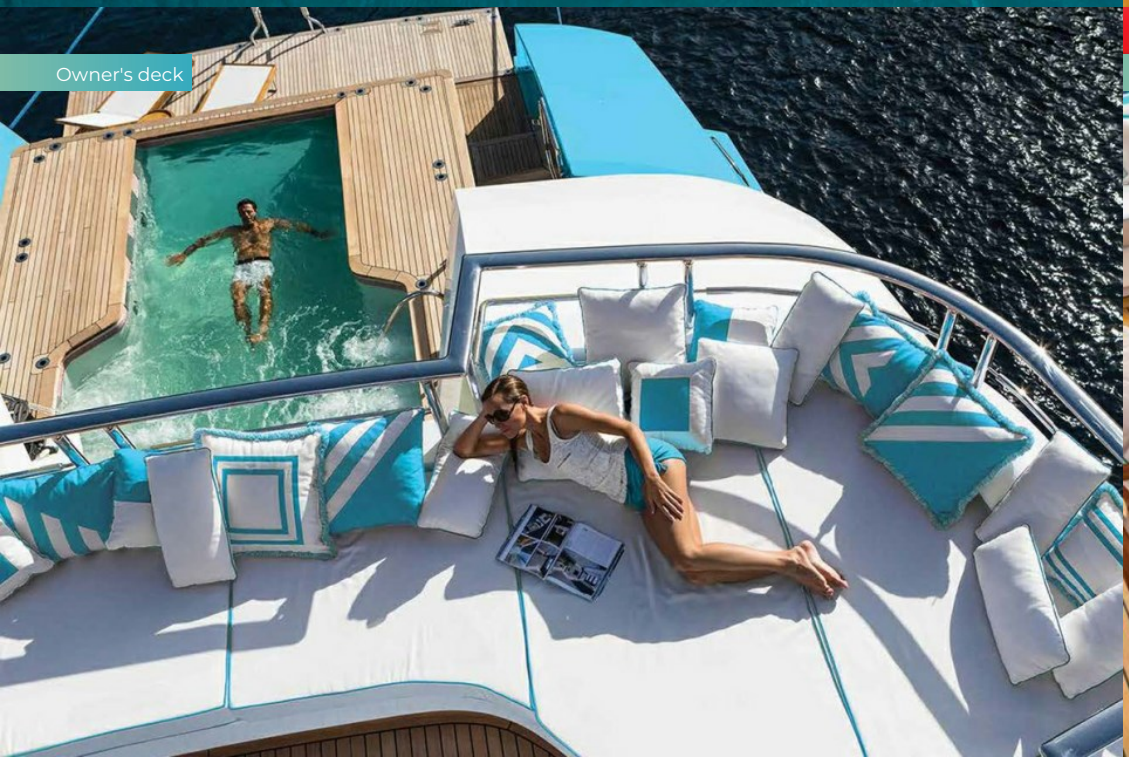

Owner's deck

Owner's deck aft dining area

AXIOMA

Main deck pool

Main deck lounge

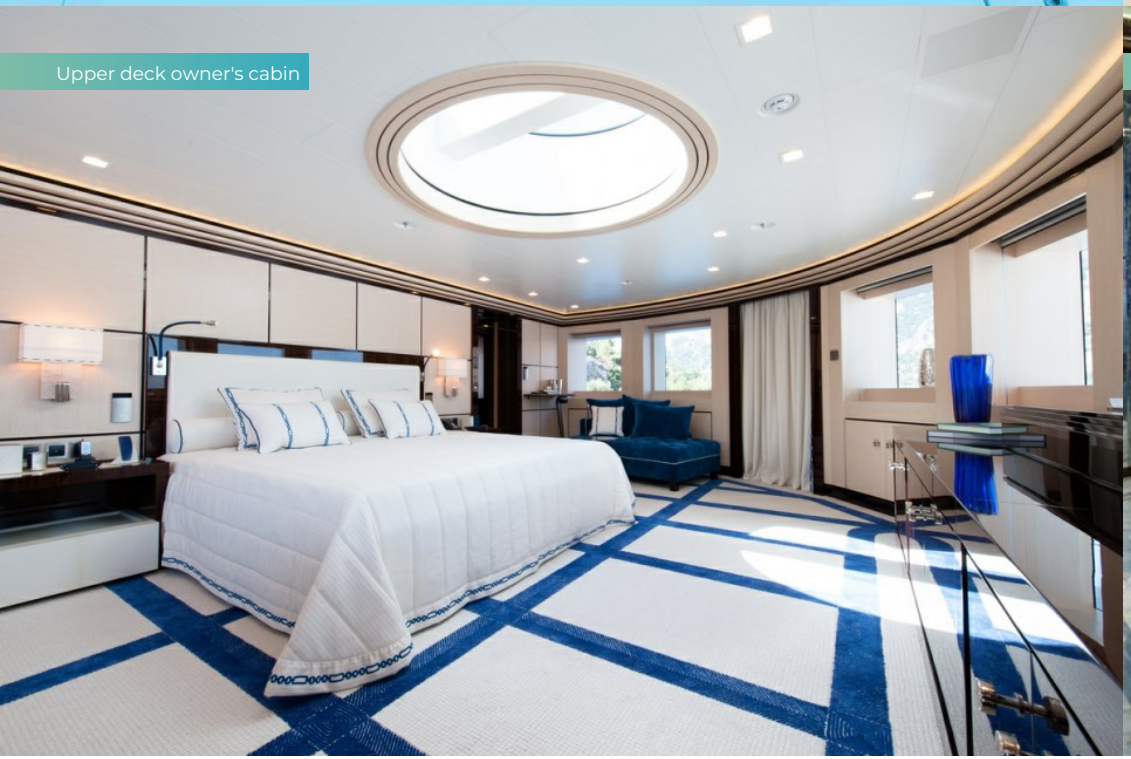

Upper deck owner's cabin

Owner's private bathroom with interior jacuzzi

AXIOMA

Main deck forward VIP cabin

Cinema

Gym

Waverunner

SPECIFICATION.

Length
72m (236.2ft)

Built
2013, Dunya Yachts, Turkey

Interior designer
Alberto Pinto

Beam
12.2m (40ft)

Draft
3.8m (12.5ft)

Gross tonnage
1,620

Cruising speed
14 knots

Maximum speed
17 knots

Fuel consumption at cruising speed
650 litres per hour

Engines
2 × 6,200hp Caterpillar

Guests
12

No. of guest cabins
6 (4 × double, 2 × double/twin)

Crew
20

View yacht on website

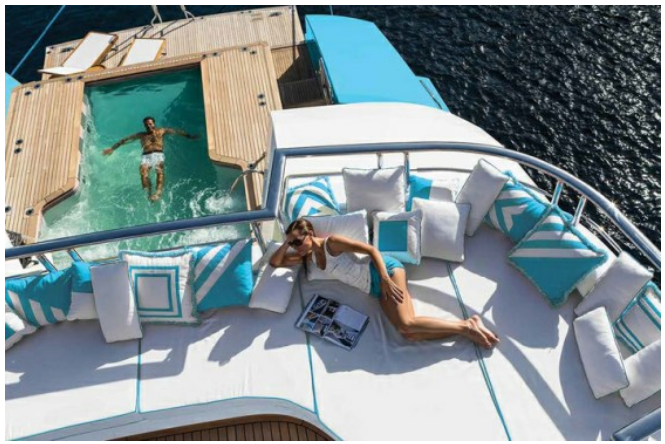

EQUIPMENT.

Tenders & toys

- 1 × Limousine tender
- 2 × Tenders
- 2 × Sailing dinghies
- 1 × Deck jacuzzi
- Pool
- Waterslide
- Anti-jellyfish pool
- Trampoline
- Aquapark
- Inflatable platform
- RYA training centre for jetskis & waverunners
- 2 × Waverunners
- 1 × Stand up jetski
- 4 × SeaBobs
- 1 × Jetsurf
- 1 × eFoil
- 3 × Kayaks
- 3 × Stand up paddleboards
- Pedal board
- Wakeboard
- Wakesurf
- Surfboard
- Kite surfing equipment
- Waterskis
- Inflatable tows
- Scuba diving equipment
- Snorkelling gear

BURGESS

WORLD CLASS. WORLD WIDE.

London	**Monaco**	**New York**	**Miami**	**Singapore**	**Beverly Hills**	**Palma**	**Athens**
+44 20 7766 4300	+377 97 97 81 21	+1 212 223 0410	+1 305 672 0150	+65 9665 8990	+1 310 424 5112	+34 971 495 413	+30 210 967 1661
Dubai	**Phuket**	**Hong Kong**	**Tokyo**	**Sydney**	**Mumbai**	**Shanghai**	**Rio de Janeiro**
+971 4 425 5874	+66 7623 9739	+852 6496 2094	+81 46 738 8612	+61 499 945 557	+91 98211 67253	+86 187 0898 6800	+55 21 2553-3238

Advertising of these vessel(s) in printed publications, on the internet or in any other medium is not permitted without prior written permission from Burgess. All particulars are given in good faith and are believed correct but they cannot be guaranteed.

Last updated: 15 August 2024