# ATALANTE

# APERÇU.

**ATALANTE is a Truly Classic design (TC127) from Hoek Designs and constructed at the Claasen Shipyard. The 127 foot superyacht combines the elegant aesthetics of the 1930s with a modern hull configuration to achieve superb sailing performance. In terms of interior style, she has a classic look and feel with raised and fielded panels, white painted panels above wainscot level and a range of classic details.**

Her guest accommodation includes a double en suite master cabin with direct access to the aft deckhouse and forward to the salon and bar. There are two further guest cabins - a VIP double to port and a VIP twin to starboard. Both cabins are spacious and finished to the same high standards as the rest of the yacht. On deck there are two cockpits - one aft for sailing and one forward providing a safe, comfortable space amidships for relaxing or alfresco dining.

ATALANTE undergoes continuous maintenance and upgrades and is impeccably maintained to the original "World Superyacht Awards" winning standard. ATALANTE is also offering high speed internet through the use of Starlink.

## Principales caractéristiques

**Elegant, timeless chic and meticulously maintained**

**Close-knit, long-standing crew led by the accomplished Captain Mike**

**Beautiful smooth sailing performance aided by the carbon mast and rigging and 3Di sails**

**Well-appointed, comfortable cabins for up to six guests**

**Variety of dining and relaxing areas**

**Full beam light and spacious saloon and bar**

**Winner of the 2016 World Superyacht Awards**

# ATALANTE

Lower deck lounge

Lower deck bar

Main deck lounge dining

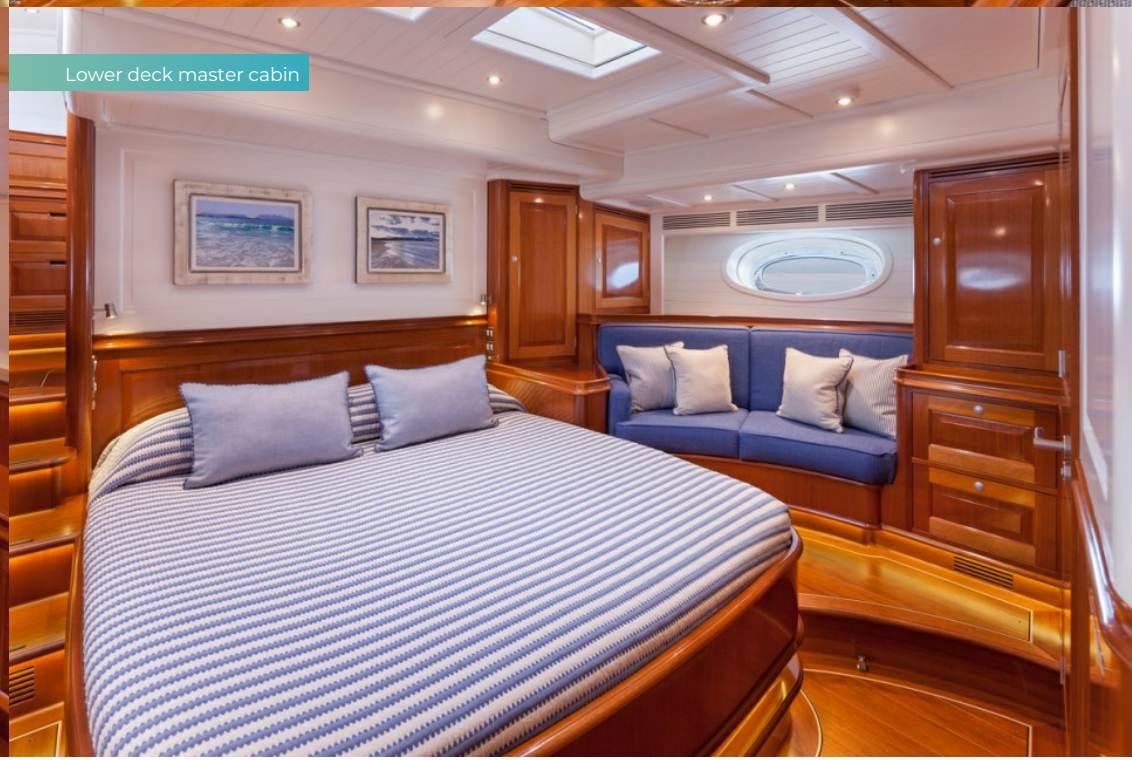

Lower deck master cabin

# ATALANTE

Lower deck master cabin

Lower deck double cabin

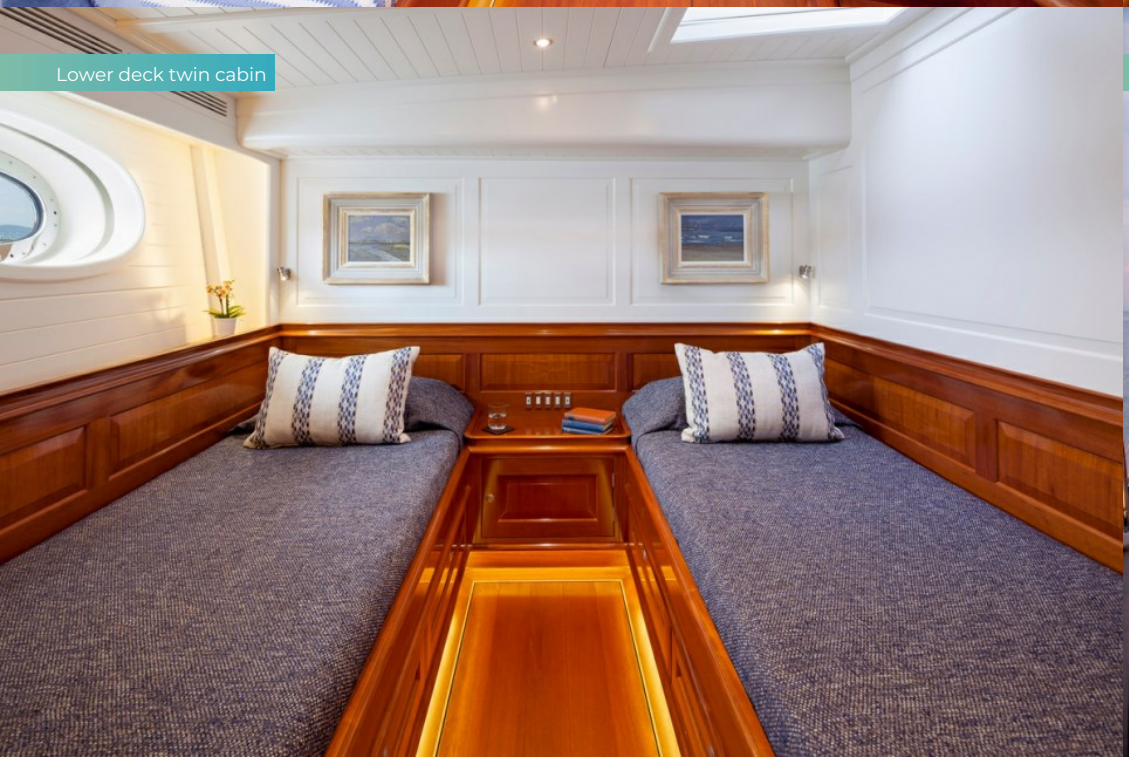

Lower deck twin cabin

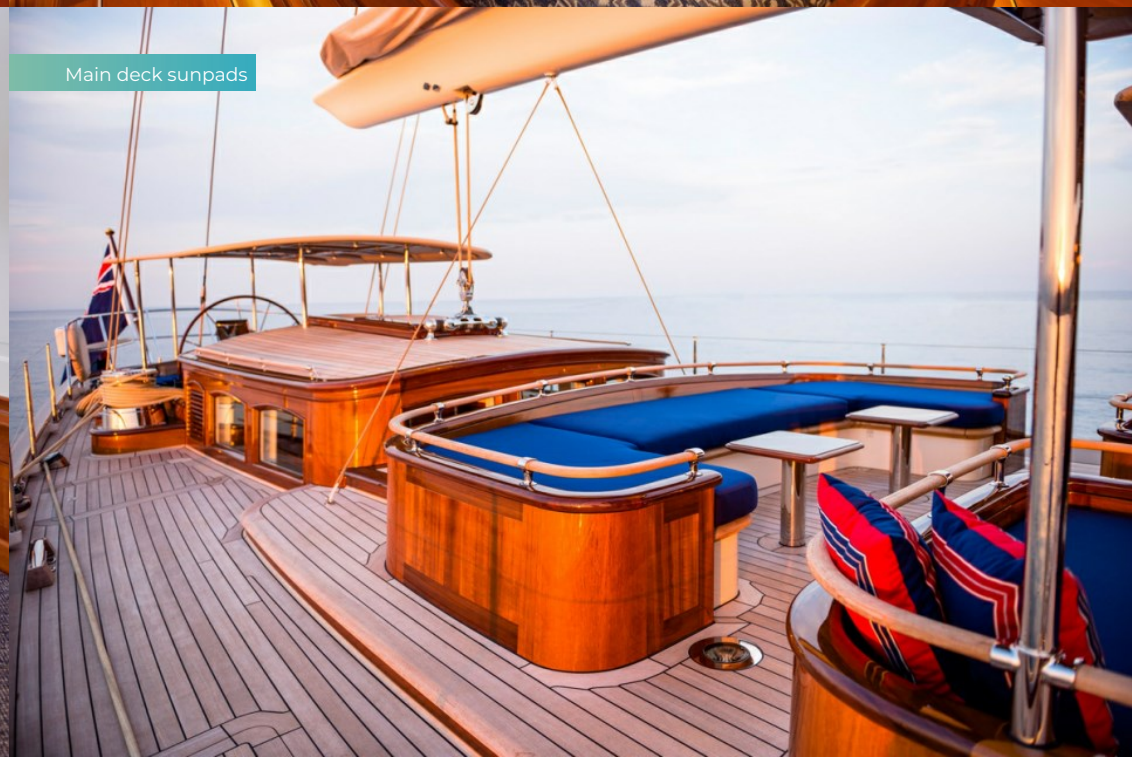

Main deck sunpads

# ATALANTE

Main deck dining area

Main deck steering

Cruising

Aerial view

ATALANTE

# SPECIFICATIONS.

Longueur
**38,7m**

Chantier
**2015, Claasen Jachtbouw, The Netherlands**

Designer d'intérieur
**Hamilton Weston**

Largeur
**7,7m**

Tirant d'eau min / max
**-/4,5m**

Déplacement
**140 tonnes**

Vitesse de croisière
**10,5 knots**

Moteurs
**1 × 433hp Lugger**

Invités
**6**

Nb de cabines invités
**3 (2 × double, 1 × twin)**

Équipage
**5**

Voir le yacht sur le site

# EQUIPEMENT.

## Annexes & jeux nautiques

- 1 × Tender
- 1 × Kayak
- 2 × Stand up paddleboards
- Wakeboard
- Windsurfer
- Snorkelling gear

5m Williams jet tender with 100hp engine | 1 x kayak | 2 x stand up paddle boards | Windsurfer (converts to a stand up paddle board) | Wakeboard | Snorkelling gear

BURGESS

# WORLD CLASS. WORLD WIDE.

| | | | | | | | |
|---|---|---|---|---|---|---|---|
| **London** | **Monaco** | **New York** | **Miami** | **Singapore** | **Beverly Hills** | **Palma** | **Athens** |
| +44 20 7766 4300 | +377 97 97 81 21 | +1 212 223 0410 | +1 305 672 0150 | +65 9665 8990 | +1 310 424 5112 | +34 971 495 413 | +30 210 967 1661 |
| **Dubai** | **Phuket** | **Hong Kong** | **Tokyo** | **Sydney** | **Mumbai** | **Shanghai** | **Rio de Janeiro** |
| +971 4 425 5874 | +66 7623 9739 | +852 6496 2094 | +81 46 738 8612 | +61 499 945 557 | +91 98211 67253 | +86 187 0898 6800 | +55 21 2553-3238 |

La publicité de ce(s) navire(s) dans des publications imprimées, sur Internet ou sur tout autre support n'est pas autorisée sans l'autorisation écrite préalable de Burgess.
Toutes les informations sont données de bonne foi et sont considérées comme exactes, mais elles ne peuvent être garanties.

Dernière mise à jour : 24 septembre 2024